

10 UNIT A1 - BATH
 1/4" = 1'-0"

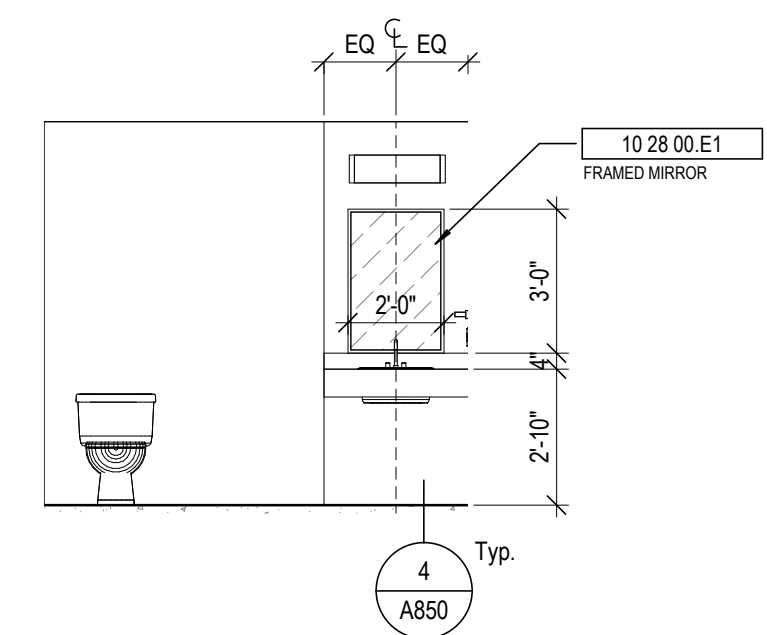

7 UNIT A1- RESTROOM
 1/4" = 1'-0"

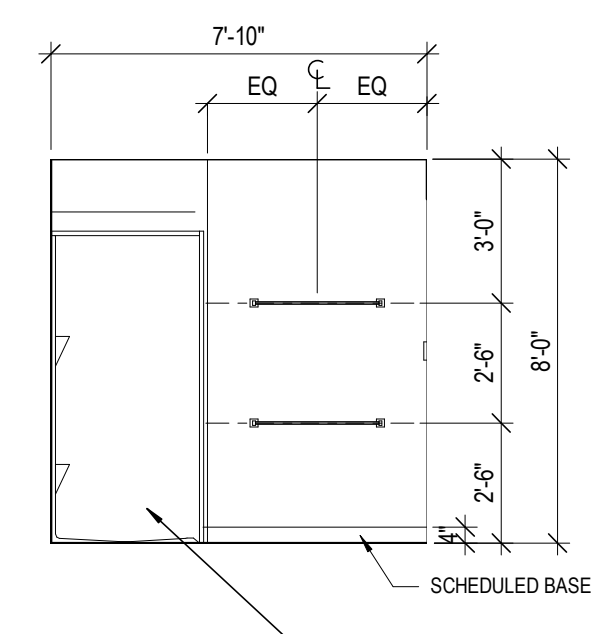

6 UNIT A1- BATH
 1/4" = 1'-0"

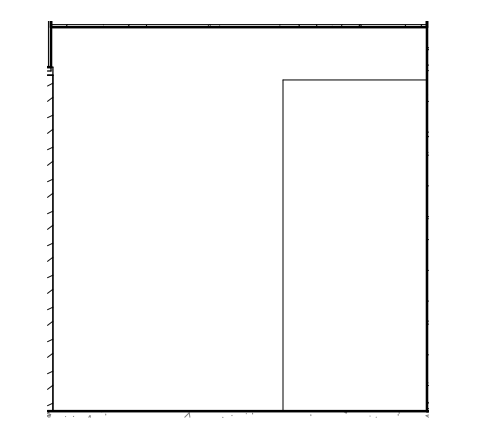
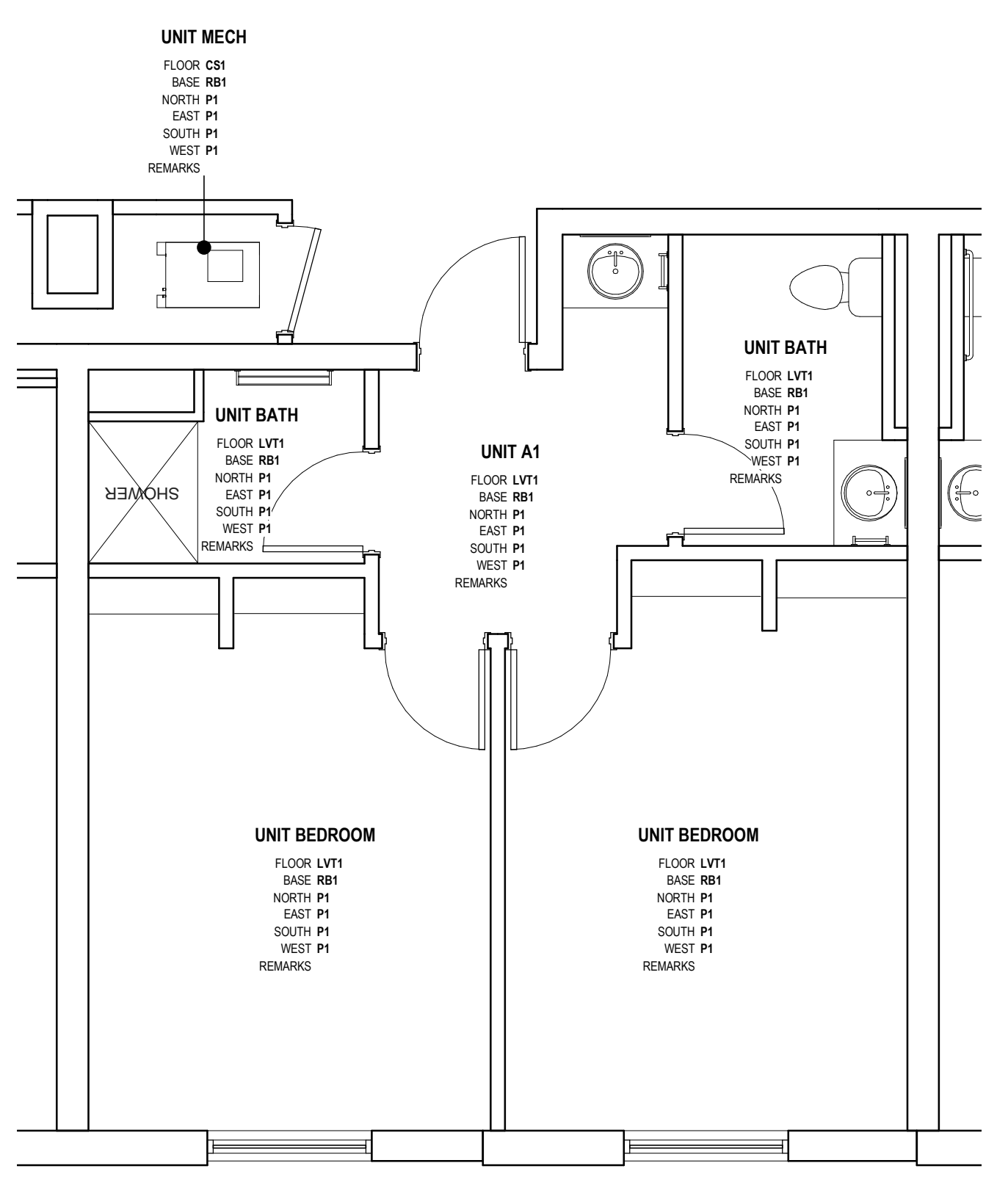

5 UNIT A1 - BATH
 1/4" = 1'-0"

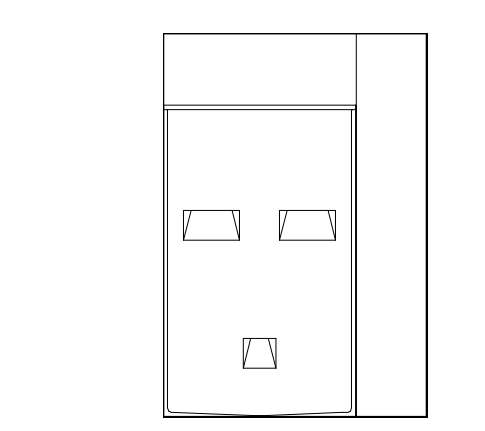

4 UNIT A1-BATH
 1/4" = 1'-0"

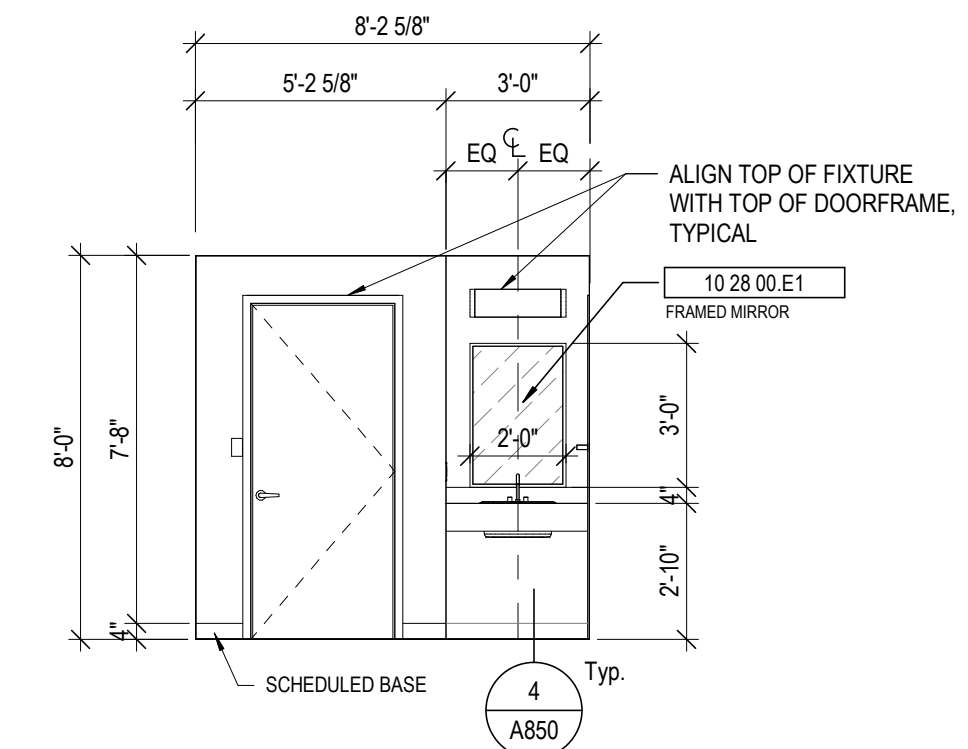

3 UNIT A1- FOYER
 1/4" = 1'-0"

9 FINISH PLAN - UNIT A1
 1/4" = 1'-0"

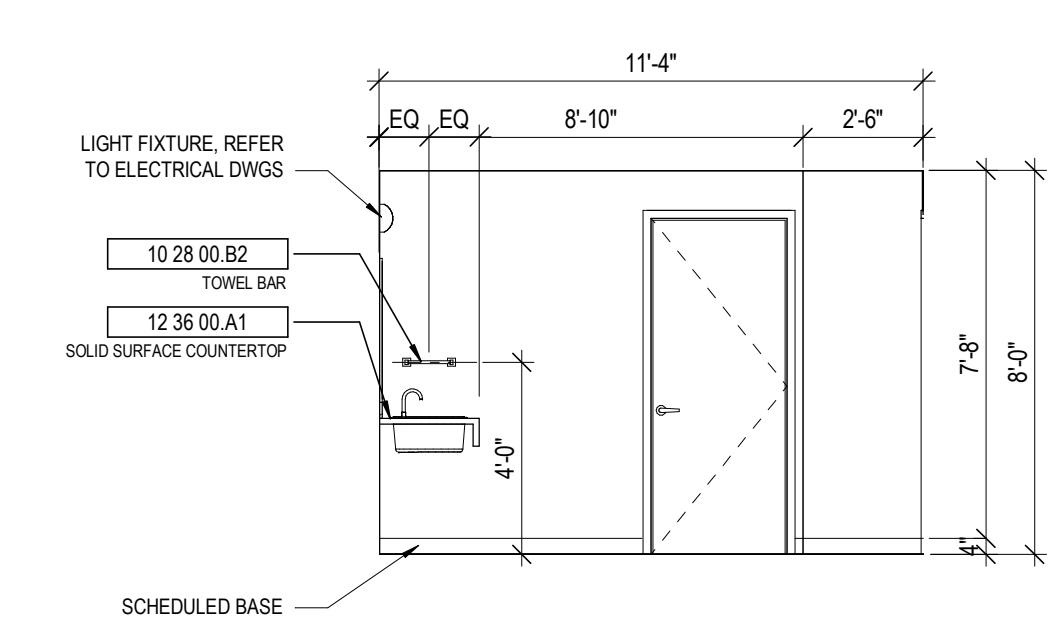

8 UNIT A1 - VESTIBULE
 1/4" = 1'-0"

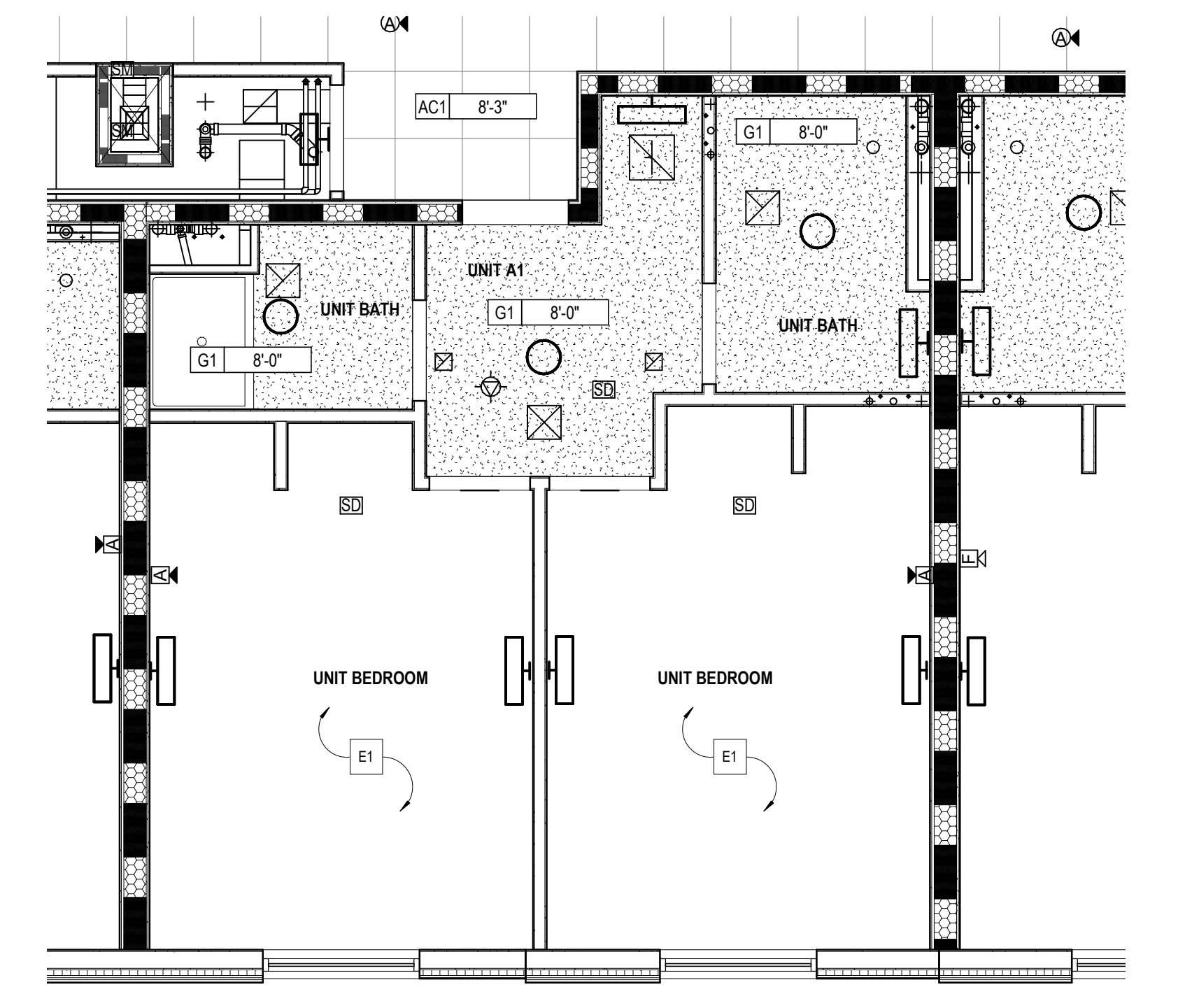

2 UNIT A1- RCP
 1/4" = 1'-0"

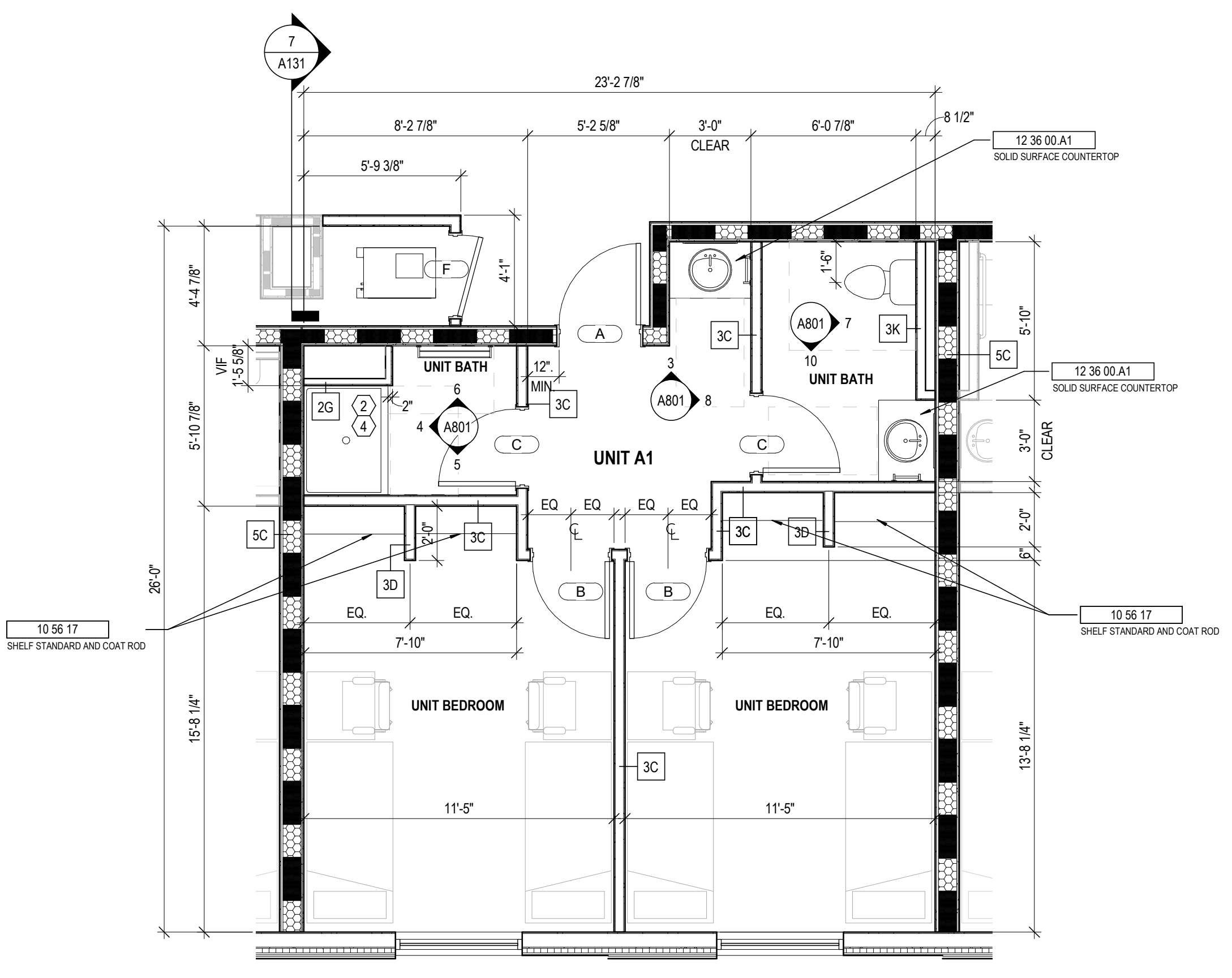

ALL DIMENSIONS IN THIS VIEW ARE FROM FACE OF FINISH

1 UNIT A1- PLAN
 1/4" = 1'-0"

- GENERAL NOTES - ENLARGED PLANS**
- ALL DIMENSIONS ARE TO FACE OF FINISH UNLESS NOTED OTHERWISE.
 - HINGE SIDE OF DOORS LOCATED 4" FROM NEAREST WALL U.N.O.
 - SEE FINISH SCHEDULE FOR ADDITIONAL INFORMATION OF LOCATIONS AND TYPES OF FINISH MATERIALS.
 - SEE STRUCTURAL DRAWINGS FOR LOCATIONS OF ALL STEEL REINFORCING IN WALL & FLOOR CONSTRUCTION.
 - COORDINATE TRUSS LAYOUT SPACING AND BRACING DESIGN WITH MEP LAYOUTS PRIOR TO FABRICATION. PROVIDE COORDINATION DRAWINGS TO ARCHITECT. FRAMING CONTRACTOR SHALL COORDINATE TRUSS FRAMING OFFSETS AS REQUIRED TO ACCOMMODATE SANITARY LINES AND OTHER MEP EQUIPMENT FIXTURES.
 - EXTERIOR WALL ASSEMBLIES VARY. REFER TO BUILDING PLAN SHEETS - A100 SERIES - FOR EXTERIOR WALL, DOOR, AND WINDOW CONDITIONS.
 - SEE ELEVATIONS AND STRUCTURAL DRAWINGS FOR LOCATIONS OF EXPANSION & CONTROL JOINTS. CONTRACTOR SHALL PROVIDE ADDITIONAL INTERIOR CONTROL JOINTS AS REQUIRED TO COMPLY WITH MAXIMUM SPACING REQUIREMENTS IN SPECIFICATIONS AND NATIONAL MASONRY INSTITUTE. SEE DETAILS ON G007.
 - RESIDENTIAL UNITS. REQUIREMENTS FOR ACCESSIBLE UNITS & ANSI TYPE B SHALL BE SATISFIED AS UNIT TYPES ARE INDICATED ON THIS SHEET.
 - SEE SHEETS G200 FOR TYPICAL CLEARANCE REQUIREMENTS AT BATHROOMS AND KITCHENS.
 - SEE SHEET G201 FOR TYPICAL MOUNTING HEIGHTS OF PLUMBING FIXTURES, TOILET ACCESSORIES, AND BLOCKING. SEE PLUMBING DRAWINGS FOR EXACT DIMENSIONS REQUIRED.
 - RESIDENTIAL UNIT TYPES:
 - *ACCESSIBLE UNITS- THE CC 117.1 REQUIREMENTS FOR "ACCESSIBLE UNITS" SHALL BE PROVIDED ON LEVELS 1-4 PER THE UNIT DESIGNATIONS SHOWN IN THE DRAWINGS.
 - *TYPE B UNITS- THE CC 117.1 REQUIREMENTS FOR "TYPE B UNITS" SHALL BE PROVIDED ON EACH LEVEL FOR EACH UNIT NOT ALREADY DESIGNATED AS "ACCESSIBLE UNIT"
 - PROVIDE WOOD BLOCKING IN ALL UNITS TO MOUNT MILLWORK, MEP DEVICES, AND ALL FIXTURES.
 - PROVIDE WOOD BLOCKING IN ALL UNITS FOR BOTH FUTURE & CURRENT GRAB BARS AT TOILET AND SHOWER LOCATIONS. WHERE PREFAB SHOWER UNITS ARE INSTALLED, THEY SHALL INCLUDE FACTORY INSTALLED IN-UNIT BLOCKING FOR FUTURE GRAB BAR INSTALLATION. PROVIDE AND COORDINATE ADDITIONAL IN-WALL BLOCKING LOCATIONS WITH UNIT PURCHASER. COORDINATE ROUGH FRAMING DIMENSIONS WITH UNIT PURCHASER.
 - EXTEND FLOOR AND WALL FINISHES BEHIND AND BENEATH KITCHEN & BATHROOM CASEWORK. ALL EXPOSED FACES OF REMOVABLE CABINETS AND END PANELS SHALL BE FINISHED TO MATCH THE FRONT FACE OF THE SAME CABINET.
 - PROVIDE MIRRORS AS SHOWN IN THE PLANS AND ELEVATIONS. SEE SPECIFICATIONS FOR ALL OTHER ACCESSORIES.
 - SEE FINISH SCHEDULE FOR WINDOW TREATMENTS INFORMATION.
 - WATER CLOSETS WITH ACCESSIBLE UNITS SHALL HAVE THE FLUSH CONTROL LOCATED ON THE OPEN SIDE (AWAY FROM THE SIDE WALL).
 - ALL MEP OPERABLE CONTROLS, FIXTURES, OUTLETS AND ALL OTHER RESIDENTIAL TOILET OR UNIT ACCESSORIES SHALL BE MOUNTED NO LOWER THAN 18" AFF AND 48" AFF.
 - ALL APPLIANCES EXCEPT THOSE NOTED BELOW WILL BE OWNER FURNISHED, CONTRACTOR INSTALLED.
 - * RANGE HOOD - PROVIDE DUCTLESS MODEL. COORD. FINISH WITH OWNER.
 - * DISHWASHER (AT RM APARTMENT) - PROVIDE GE OR SIMILAR, ADA COMPLIANT MODEL. COORD. FINISH WITH OWNER.
 - SEE SHEET A823 FOR TUB AND SHOWER FINISH DETAILS.

- CODED NOTE LEGEND**
- ALIGN FINISH FACE OF WALLS.
 - COORDINATE BLOCKING FOR GRAB BARS AND OTHER ACCESSORIES WITH TUB/SHOWER MFR.
 - PROVIDE BLOCKING, POWER, & DATA FOR FOI TV & MOUNTING BRACKET. CONFIRM LOCATION WITH OWNER. SEE SHEET A830.
 - COORDINATE FRAMING DIMENSIONS WITH SHOWER UNIT MFR.

- RATED WALL LEGEND**
- 1 HOUR FIRE RATED PARTITION TO DECK
 - 2 HOUR FIRE RATED PARTITION TO DECK

KEYNOTE LEGEND

KEY VALUE	KEYNOTE TEXT
10 28 00 B2	TOWEL BAR
10 28 00 E1	FRAMED MIRROR
10 56 17	SHELF STANDARD AND COAT ROD
12 36 00 A1	SOLID SURFACE COUNTERTOP
22 40 00 B3	PRE-FABRICATED SHOWER STALL

- FINISH LEGEND**
- FLOORS**
- Resilient Tile (LVT)**
 LVT1: LUXURY VINYL TILE, COLOR 1
 LVT2: LUXURY VINYL TILE, COLOR 2
- Polished Concrete (PC)**
 PC1: POLISHED CONCRETE, CLEAR
- Sealed Concrete (SC)**
 SC1: SEALED CONCRETE, CLEAR
- Ceramic Tile (CT)**
 CT3: FIELD COLOR FLOOR TILE
- BASE**
- Rubber Base (RB)**
 RB1: RUBBER BASE, COLOR 1
 RB2: RUBBER BASE, COLOR 2
- WALLS**
- Ceramic Tile (CT)**
 CT1: FIELD COLOR WALL TILE
 CT2: ACCENT COLOR WALL TILE
- Paint (P)**
 P1: FIELD COLOR PAINT
 P2: ACENT COLOR PAINT
 P3: ACENT COLOR PAINT
 P4: ACENT COLOR PAINT
 P5: ACENT COLOR PAINT
 P6: CEILING PAINT
 P7: TRIM PAINT
 P8: UNDERSIDE OF STRUCTURE PAINT
- Acoustic Wall Panel (AWP)**
 AWP1: FABRIC WRAPPED ACOUSTIC WALL PANEL
- CEILING**
- Wood Slat Ceiling (WD)**
 WD-1: DECORATIVE WOOD SLAT/ GRILLE CEILING
- Acoustical Ceiling**
 AC-1: SUSPENDED ACOUSTICAL CEILING TILE
 AC-2: SUSPENDED ACOUSTIC FABRIC CLOUD, COLOR 1
 AC-3: SUSPENDED ACOUSTIC FABRIC CLOUD, COLOR 2
- MISCELLANEOUS**
- Visual Display Board (VDB)**
 VDB-1: GLASS MARKER BOARD
- Plastic Laminate (PL)**
 PL-1: PLASTIC LAMINATE CABINETS
 PL-2: PLASTIC LAMINATE CABINETS
- Solid Surface (SS)**

- STATE OF KENTUCKY APPROVAL**
- RCP GENERAL NOTES**
- PAIN DESIGNATED FOR EXPOSED OVERHEAD STRUCTURE IS TO INCLUDE ALL EXPOSED COMPONENTS INCLUDING (BUT NOT EXCLUSIVE TO) DECKING, STRUCTURAL MEMBERS, MECHANICAL AND ELECTRICAL DELIVERY SYSTEMS, FIRE PROTECTION SYSTEMS (EXCLUDING SPRINKLER HEADS), AND ALL OTHER MISCELLANEOUS BUILDING SYSTEMS LOCATED OVERHEAD EACH OF THE ABOVE-MENTIONED CATEGORIES IS TO INCLUDE ANY AND ALL ASSOCIATED SUPPORTS, FASTENERS, HANGERS, STRUTS, BRACES, BRACKETS, ETC.
 - LIGHT FIXTURES SHOWN TO INDICATE PROPOSED FIXTURES & GENERAL DESIGN INTENT.
 - FINISHED CEILING HEIGHTS ARE MARKED FROM TOP OF FINISH FLOOR (UNLESS NOTED OTHERWISE).
 - COORDINATE LOCATION OF FIXTURES WITH MECHANICAL, ELECTRICAL, PLUMBING, FIRE SUPPRESSION AND TECHNOLOGY DRAWINGS. ANY CONFLICT WITH TRADES, NOTIFY ARCHITECT PRIOR TO INSTALLATION.
 - FACE OF BULKHEADS ARE TO ALIGN WITH FACE OF ADJACENT WALLS TO WHICH BULKHEADS ARE PARALLEL. UNLESS NOTED OTHERWISE OR DIMENSIONED.
 - ALL GYPSUM BOARD SOFFITS & CEILINGS TO BE PAINTED FLAT CEILING WHITE (UNLESS NOTED OTHERWISE).
 - ALL GYPSUM SOFFITS IN FOOD SERVICE AREAS TO BE PAINTED WITH A SATIN FINISH.
 - PAINT DUCTWORK INSIDE AIR GRILLES FLAT BLACK.
 - CEILING GRIDS ARE CENTERED ON ROOM U.N.O. OR DIMENSIONED.
 - WHERE EXIT SIGNS OCCUR OVER A DOOR OR PAIR OF DOORS, CENTER SIGN ON DOOR OPENING.
 - ALL CEILING DEVICES TO BE CENTERED IN T.B.E. U.N.O.

- CODED NOTE LEGEND**
- ALIGN FINISHES
 - OPEN TO ABOVE
 - PAINT EXPOSED CEILING & BULKHEADS ABOVE WOOD CEILING SYSTEM. SEE FINISH SCHEDULE FOR COLOR.
 - INTUMESCENT FIREPROOFING SHALL BE APPLIED TO:
 - COLUMN (AS FROM LEVEL 80 TO LEVEL 82)
 - THESE BEAMS WITHIN THE LOBBY.
 - BEAM ALONG GRID LINE E
 - BEAM ALONG GRID F FROM GRID F TO GRID D.

- RCP LEGEND**
- AC1 ACOUSTIC CEILING TYPE 1: 2x2 LAY-IN CEILING
 - AC2 SUSPENDED ACOUSTIC CLOUD CEILING COLOR 1
 - AC3 SUSPENDED ACOUSTIC CLOUD CEILING COLOR 2
 - E1 EXPOSED STRUCTURE ABOVE
 - G1 GYPSUM BOARD CEILING OR SOFFIT
 - WD1 WOOD SLAT CEILING SYSTEM
 - 2x2 FLUORESCENT LIGHT FIXTURE (SHADING DENOTES EMERGENCY FIXTURE)
 - 2x4 FLUORESCENT LIGHT FIXTURE (SHADING DENOTES EMERGENCY FIXTURE)
 - 1x4 FLUORESCENT LIGHT FIXTURE (SHADING DENOTES EMERGENCY FIXTURE)
 - 1x8 FLUORESCENT LIGHT FIXTURE (SHADING DENOTES EMERGENCY FIXTURE)
 - RECESSED CAN LIGHT
 - SURFACE MOUNTED LIGHT
 - LINEAR COVE LIGHT
 - EXIT LIGHT WITH DIRECTIONAL ARROW
 - EXIT LIGHT
 - SUPPLY DIFFUSER
 - LINEAR DIFFUSER
 - EXHAUST/RETURN GRILLE
 - SPEAKER
 - CEILING TAG WITH HEIGHT

#	DATE	CHANGE DESCRIPTION

NORTHERN KENTUCKY UNIVERSITY

NEW RESIDENCE HALL
 KENTON DRIVE & CARROLL DRIVE
 HIGHLAND HEIGHTS, KY 41099
 FOR
NORTHERN KENTUCKY UNIVERSITY

434 MADISON AVENUE
 COVINGTON, KY 41011

PHONE: (859) 957-1277
 FAX: (859) 957-1280

LORD AECK SARGENT
 A WATERBURY COMPANY

269 W Main St.
 Suite 500
 Lexington, KY 40507 USA
 877-929-1400
 www.lordaecksgargent.com

DRAWING TITLE: **UNIT A1**

JANUARY 30, 2020

DRAWN BY: Author CHECKED BY: Checker

#18237

A801

BID & PERMIT SUBMITTAL

GENERAL NOTES - ENLARGED PLANS

- ALL DIMENSIONS ARE TO FACE OF FINISH (UNLESS NOTED OTHERWISE).
- HINGE SIDE OF DOORS LOCATED 4" FROM NEAREST WALL U.N.O.
- SEE FINISH SCHEDULE FOR ADDITIONAL INFORMATION OF LOCATIONS AND TYPES OF FINISH MATERIALS.
- SEE STRUCTURAL DRAWINGS FOR LOCATIONS OF ALL STEEL REINFORCING IN WALL & FLOOR CONSTRUCTION.
- COORDINATE TRUSS LAYOUT SPACING AND BRACING DESIGN WITH MEP LAYOUTS PRIOR TO FABRICATION. PROVIDE COORDINATION DRAWINGS TO ARCHITECT. FRAMING CONTRACTOR SHALL COORDINATE TRUSS FRAMING OFFSETS AS REQUIRED TO ACCOMMODATE SANITARY LINES AND OTHER MEP EQUIPMENT FIXTURES.
- EXTERIOR WALL ASSEMBLIES VARY. REFER TO BUILDING PLAN SHEETS - A100 SERIES - FOR EXTERIOR WALL, DOOR, AND WINDOW CONDITIONS.
- SEE ELEVATIONS AND STRUCTURAL DRAWINGS FOR LOCATIONS OF EXPANSION & CONTROL JOINTS. CONTRACTOR SHALL PROVIDE ADDITIONAL INTERIOR CONTROL JOINTS AS REQUIRED TO COMPLY WITH MAXIMUM SPACING REQUIREMENTS IN SPECIFICATIONS AND NATIONAL MASONRY INSTITUTE. SEE DETAILS ON G207.
- RESIDENTIAL UNITS. REQUIREMENTS FOR ACCESSIBLE UNITS & ANSI TYPE B SHALL BE SATISFIED AS UNIT TYPES ARE INDICATED ON THIS SHEET.
- SEE SHEETS G200 FOR TYPICAL CLEARANCE REQUIREMENTS AT BATHROOMS AND KITCHENS.
- SEE SHEET G201 FOR TYPICAL MOUNTING HEIGHTS OF PLUMBING FIXTURES, TOILET ACCESSORIES, AND BLOCKING. SEE PLUMBING DRAWINGS FOR EXACT DIMENSIONS REQUIRED.
- RESIDENTIAL UNIT TYPES:
 *ACCESSIBLE UNITS:
 THE CC 117.1 REQUIREMENTS FOR "ACCESSIBLE UNITS" SHALL BE PROVIDED ON LEVELS 1-4 PER THE UNIT DESIGNATIONS SHOWN IN THE DRAWINGS.
 *TYPE B UNITS:
 THE CC 117.1 REQUIREMENTS FOR "TYPE B UNITS" SHALL BE PROVIDED ON EACH LEVEL FOR EACH UNIT NOT ALREADY DESIGNATED AS "ACCESSIBLE UNIT".
- PROVIDE WOOD BLOCKING IN ALL UNITS TO MOUNT MILLWORK, MEP DEVICES, AND ALL FIXTURES.
- PROVIDE WOOD BLOCKING IN ALL UNITS FOR BOTH FUTURE & CURRENT GRAB BARS AT TOILET AND SHOWER LOCATIONS. WHERE PRE-ASSEMBLED SHOWER UNITS ARE INSTALLED, THEY SHALL INCLUDE FACTORY INSTALLED IN-JOINT BLOCKING FOR FUTURE GRAB BAR INSTALLATION. PROVIDE AND COORDINATE ADDITIONAL IN-WALL BLOCKING LOCATIONS WITH UNIT PURCHASER. COORDINATE ROUGH FRAMING DIMENSIONS WITH UNIT PURCHASER.
- EXTEND FLOOR AND WALL FINISHES BEHIND AND BENEATH KITCHEN & BATHROOM CASEWORK. ALL EXPOSED FACES OF REMOVABLE CABINETS AND END PANELS SHALL BE FINISHED TO MATCH THE FRONT FACE OF THE SAME CABINET.
- PROVIDE MIRRORS AS SHOWN IN THE PLANS AND ELEVATIONS. SEE SPECIFICATIONS FOR ALL OTHER ACCESSORIES.
- SEE FINISH SCHEDULE FOR WINDOW TREATMENTS INFORMATION.
- WATER CLOSETS WITH ACCESSIBLE UNITS SHALL HAVE THE FLUSH CONTROL LOCATED ON THE OPEN SIDE (AWAY FROM THE SIDE WALL).
- ALL MEP OPERABLE CONTROLS, FIXTURES, OUTLETS AND ALL OTHER RESIDENTIAL TOILET OR UNIT ACCESSORIES SHALL BE MOUNTED NO LOWER THAN 18" AFF AND 48" AFF.
- ALL APPLIANCES EXCEPT THOSE NOTED BELOW WILL BE OWNER FURNISHED, CONTRACTOR INSTALLED.
 * RANGE HOOD - PROVIDE DUCTLESS MODEL. COORD. FINISH WITH OWNER.
 * DISHWASHER (AT RM APARTMENT) - PROVIDE GE OR SIMILAR, ADA COMPLIANT MODEL. COORD. FINISH WITH OWNER.
- SEE SHEET A823 FOR TUB AND SHOWER FINISH DETAILS.

STATE OF KENTUCKY APPROVAL

RCP GENERAL NOTES

- PANEL DESIGNATED FOR EXPOSED OVERHEAD STRUCTURE IS TO INCLUDE ALL EXPOSED COMPONENTS INCLUDING (BUT NOT EXCLUSIVE TO) DECKING, STRUCTURAL MEMBERS, MECHANICAL AND ELECTRICAL SERVICE SYSTEMS, FIRE PROTECTION SYSTEMS (EXCLUDING SPRINKLER HEADS), AND ALL OTHER MISCELLANEOUS BUILDING SYSTEMS LOCATED OVERHEAD EACH OF THE ABOVE-MENTIONED CATEGORIES IS TO INCLUDE ANY AND ALL ASSOCIATED SUPPORTS, FASTENERS, HANGERS, STRUTS, BRACES, BRACKETS, ETC.
- LIGHT FIXTURES SHOWN TO INDICATE PROPOSED FIXTURES & GENERAL DESIGN INTENT.
- FINISHED CEILING HEIGHTS ARE MARKED FROM TOP OF FINISH FLOOR (UNLESS NOTED OTHERWISE).
- COORDINATE LOCATION OF FIXTURES WITH MECHANICAL, ELECTRICAL, PLUMBING, FIRE SUPPRESSION AND TECHNOLOGY DRAWINGS. ANY CONFLICT BETWEEN TRADES, NOTIFY ARCHITECT PRIOR TO INSTALLATION.
- FACE OF BULKHEADS ARE TO ALIGN WITH FACE OF ADJACENT WALLS TO WHICH BULKHEADS ARE PARALLEL. UNLESS NOTED OTHERWISE OR DIMENSIONED.
- ALL GYPSUM BOARD SOFFITS & CEILINGS TO BE PAINTED FLAT CEILING WHITE (UNLESS NOTED OTHERWISE).
- ALL GYPSUM SOFFITS IN FOOD SERVICE AREAS TO BE FINISHED WITH A SATIN FINISH.
- PANTRY DUCTWORK INSIDE AIR GRILLES FLAT BLACK.
- CEILING GRIDS ARE CENTERED ON ROOM U.N.O. OR DIMENSIONED.
- WHERE EXIT SIGNS OCCUR OVER A DOOR OR PAIR OF DOORS, CENTER SIGN ON DOOR OPENING.
- ALL CEILING DEVICES TO BE CENTERED IN THE U.N.O.

CODED NOTE LEGEND

- ALIGN FINISHES
- OPEN TO ABOVE
- PANTRY EXPOSED CEILING & BULKHEADS ABOVE WOOD CEILING SYSTEM. SEE FINISH SCHEDULE FOR COLOR.
- INTUMESCENT FIREPROOFING SHALL BE APPLIED TO:
 1) COLUMN AS FROM LEVEL 02 TO LEVEL 02
 2) THESE BEAMS WITHIN THE LOBBY.
 BEAM ALONG GRID LINE E
 BEAM ALONG GRID F FROM GRID F TO GRID D.

CODED NOTE LEGEND

- ALIGN FINISH FACE OF WALLS.
- COORDINATE BLOCKING FOR GRAB BARS AND OTHER ACCESSORIES WITH TUB/SHOWER MFR.
- PROVIDE BLOCKING, POWER, & DATA FOR OFOI TV & MOUNTING BRACKET. CONFIRM LOCATION WITH OWNER. SEE SHEET A830.
- COORDINATE FRAMING DIMENSIONS WITH SHOWER UNIT MFR.

RCP LEGEND

AC1 ACOUSTIC CEILING TYPE 1: 2x2 LAY-IN CEILING
 AC2 SUSPENDED ACOUSTIC CLOUD CEILING COLOR 1
 AC3 SUSPENDED ACOUSTIC CLOUD CEILING COLOR 2

E1 EXPOSED STRUCTURE ABOVE

G1 GYPSUM BOARD CEILING OR SOFFIT

KEYNOTE LEGEND

KEY VALUE	KEYNOTE TEXT
10 28 00 B2	TOWEL BAR
10 28 00 E1	FRAMED MIRROR
10 56 17	SHelf STANDARD AND COAT ROD
12 36 00 A1	SOLID SURFACE COUNTERTOP
22 40 00 B3	PRE-FABRICATED SHOWER STALL

NOTE: COORDINATE ARCHITECTURAL REFLECTED CEILING PLANS WITH THE MECHANICAL AND ELECTRICAL DRAWINGS FOR NUMBER OF, AND LOCATIONS OF, AND TYPES OF FIXTURES AND GRILLES. NOT ALL ITEMS SHOWN ON LEGEND MAY BE PRESENT IN PROJECT.

#	DATE	CHANGE DESCRIPTION

NORTHERN KENTUCKY UNIVERSITY

NEW RESIDENCE HALL
 KENTON DRIVE & CARROLL DRIVE
 HIGHLAND HEIGHTS, KY 41099
 FOR
NORTHERN KENTUCKY UNIVERSITY

434 MADISON AVENUE
 COVINGTON, KY 41011

PHONE: (859) 957-1277
 FAX: (859) 957-1280

LORD AECK SARGENT
 A WATERBURY COMPANY

269 W Main St.
 Suite 500
 Lexington, KY 40507 USA
 877-929-1400
 www.lordaecksargent.com

DRAWING TITLE: **UNIT A2**

JANUARY 30, 2020

DRAWN BY: Author CHECKED BY: Checker

#18237

A802

BID & PERMIT SUBMITTAL

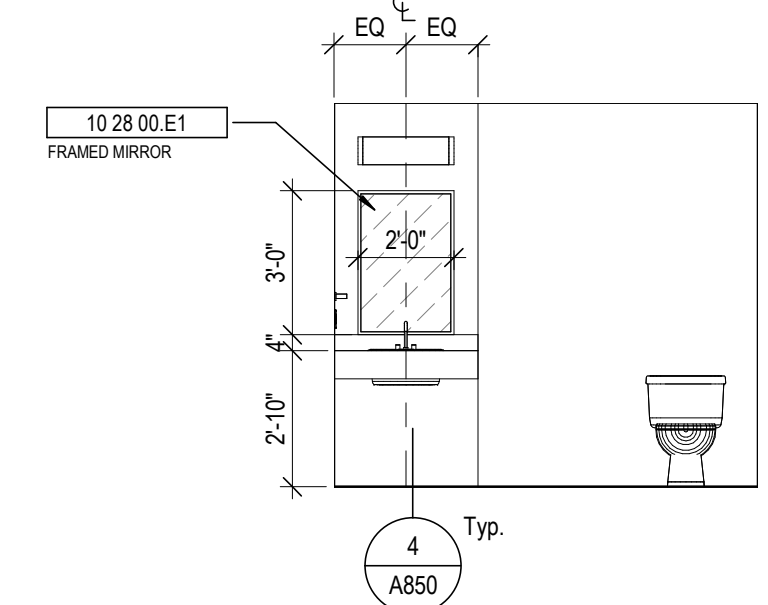

7 UNIT A2 - RESTROOM
 1/4" = 1'-0"

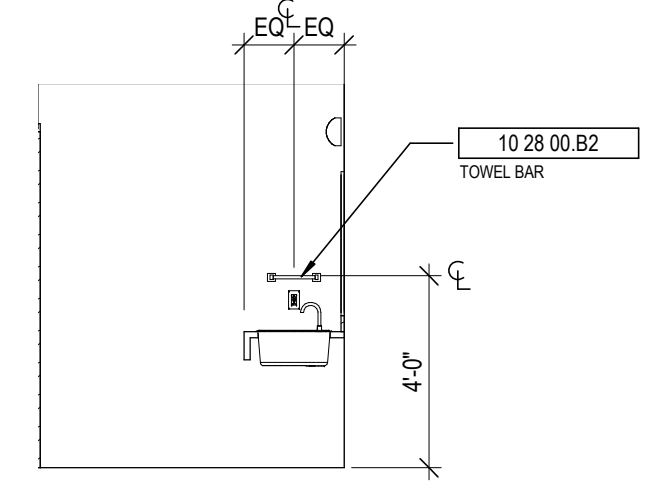

10 UNIT A2 - BATH
 1/4" = 1'-0"

6 UNIT A2 - BATH
 1/4" = 1'-0"

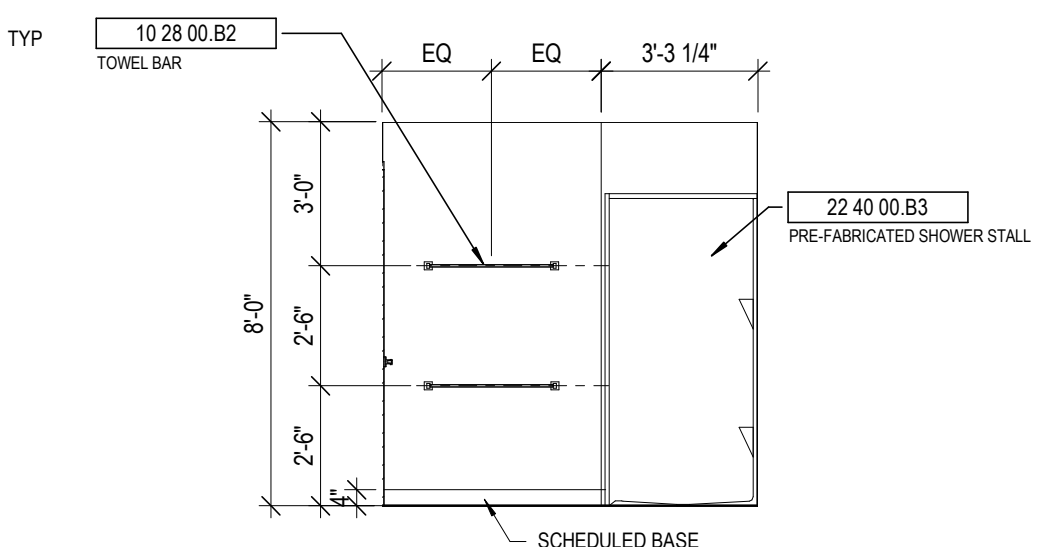

5 UNIT A2 - BATH
 1/4" = 1'-0"

2 UNIT A2 - RCP
 1/4" = 1'-0"

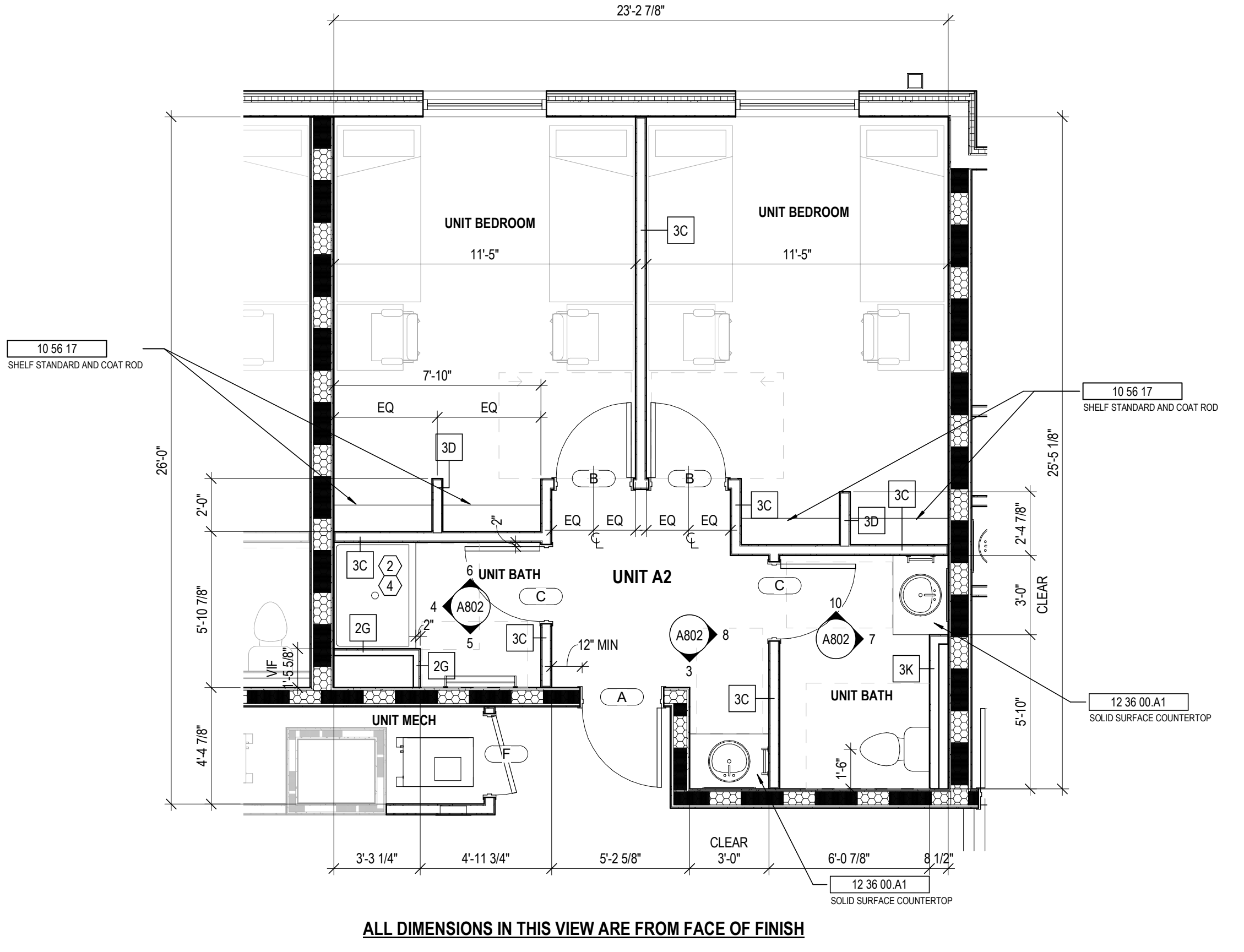

1 UNIT A2 - PLAN
 1/4" = 1'-0"

4 UNIT A2 - BATH
 1/4" = 1'-0"

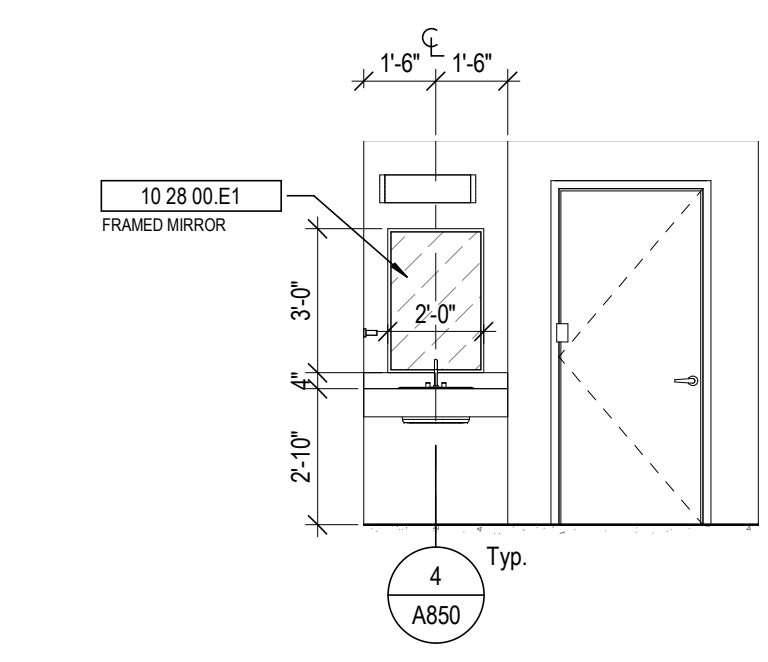

3 UNIT A2 - VESTIBULE
 1/4" = 1'-0"

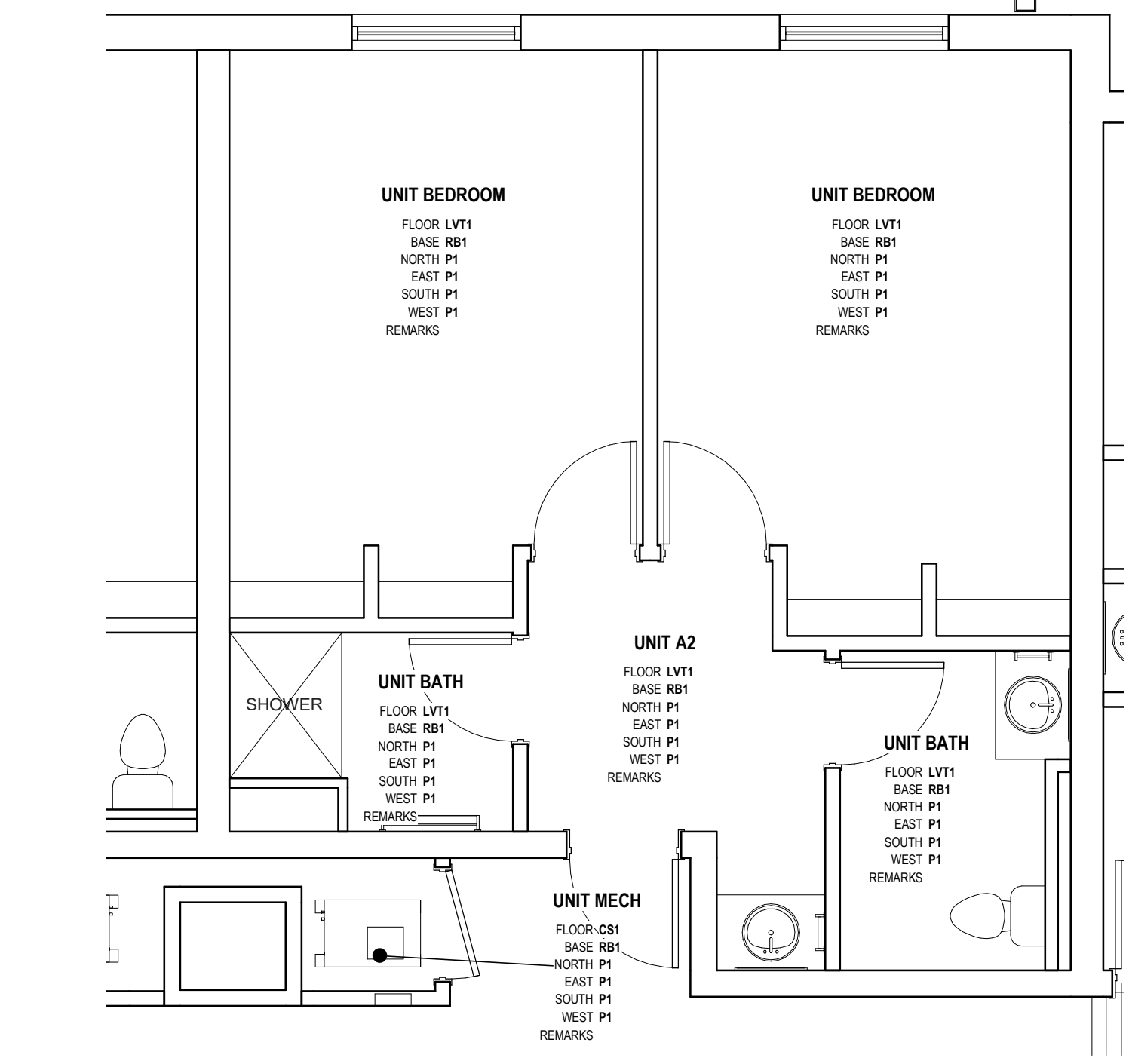

9 FINISH PLAN - UNIT A2
 1/4" = 1'-0"

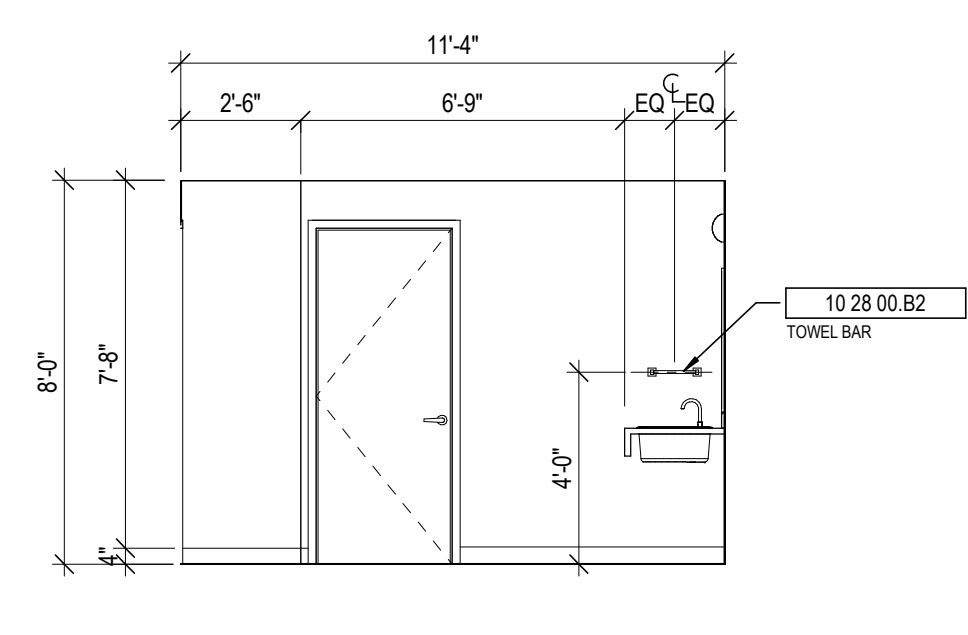

8 UNIT A2 - VESTIBULE
 1/4" = 1'-0"

GENERAL NOTES - ENLARGED PLANS

- ALL DIMENSIONS ARE TO FACE OF FINISH (UNLESS NOTED OTHERWISE).
- HINGE SIDE OF DOORS LOCATED 4" FROM NEAREST WALL U.N.O.
- SEE FINISH SCHEDULE FOR ADDITIONAL INFORMATION OF LOCATIONS AND TYPES OF FINISH MATERIALS.
- SEE STRUCTURAL DRAWINGS FOR LOCATIONS OF ALL STEEL REINFORCING IN WALL & FLOOR CONSTRUCTION.
- COORDINATE TRUSS LAYOUT SPACING AND BRACING DESIGN WITH MEP LAYOUTS PRIOR TO FABRICATION. PROVIDE COORDINATION DRAWINGS TO ARCHITECT. FRAMING CONTRACTOR SHALL COORDINATE TRUSS FRAMING OFFSETS AS REQUIRED TO ACCOMMODATE SANITARY LINES AND OTHER MEP EQUIPMENT FEATURES.
- EXTERIOR WALL ASSEMBLIES VARY. REFER TO BUILDING PLAN SHEETS - A100 SERIES - FOR EXTERIOR WALL, DOOR, AND WINDOW CONDITIONS.
- SEE ELEVATIONS AND STRUCTURAL DRAWINGS FOR LOCATIONS OF EXPANSION & CONTROL JOINTS. CONTRACTOR SHALL PROVIDE ADDITIONAL INTERIOR CONTROL JOINTS AS REQUIRED TO COMPLY WITH MAXIMUM SPACING REQUIREMENTS IN SPECIFICATIONS AND NATIONAL MASONRY INSTITUTE. SEE DETAILS ON G207.
- RESIDENTIAL UNITS. REQUIREMENTS FOR ACCESSIBLE UNITS & ANSI TYPE B SHALL BE SATISFIED AS UNIT TYPES ARE INDICATED ON THIS SHEET.
- SEE SHEETS G200 FOR TYPICAL CLEARANCE REQUIREMENTS AT BATHROOMS AND KITCHENS.
- SEE SHEET G201 FOR TYPICAL MOUNTING HEIGHTS OF PLUMBING FIXTURES, TOILET ACCESSORIES, AND BLOCKING. SEE PLUMBING DRAWINGS FOR EXACT DIMENSIONS REQUIRED.
- RESIDENTIAL UNIT TYPES:
 - "ACCESSIBLE UNITS": THE CC 117.1 REQUIREMENTS FOR "ACCESSIBLE UNITS" SHALL BE PROVIDED ON LEVELS 1-4 PER THE UNIT DESIGNATIONS SHOWN IN THE DRAWINGS.
 - "TYPE B UNITS": THE CC 117.1 REQUIREMENTS FOR "TYPE B UNITS" SHALL BE PROVIDED ON EACH LEVEL FOR EACH UNIT NOT ALREADY DESIGNATED AS "ACCESSIBLE UNIT".
- PROVIDE WOOD BLOCKING IN ALL UNITS TO MOUNT MILLWORK, MEP DEVICES, AND ALL FIXTURES.
- PROVIDE WOOD BLOCKING IN ALL UNITS FOR BOTH FUTURE & CURRENT GRAB BARS AT TOILET AND SHOWER LOCATIONS.
- WHERE PREFAB SHOWER UNITS ARE INSTALLED, THEY SHALL INCLUDE FACTORY INSTALLED IN-UNIT BLOCKING FOR FUTURE GRAB BAR INSTALLATION. PROVIDE AND COORDINATE ADDITIONAL IN-WALL BLOCKING LOCATIONS WITH UNIT PURCHASER. COORDINATE ROUGH FRAMING DIMENSIONS WITH UNIT PURCHASER.
- EXTEND FLOOR AND WALL FINISHES BEHIND AND BENEATH KITCHEN & BATHROOM CASEWORK. ALL EXPOSED FACES OF REMOVABLE CABINETS AND END PANELS SHALL BE FINISHED TO MATCH THE FRONT FACE OF THE SAME CABINET.
- PROVIDE MIRRORS AS SHOWN IN THE PLANS AND ELEVATIONS. SEE SPECIFICATIONS FOR ALL OTHER ACCESSORIES.
- SEE FINISH SCHEDULE FOR WINDOW TREATMENTS INFORMATION.
- WATER CLOSETS WITHIN ACCESSIBLE UNITS SHALL HAVE THE FLUSH CONTROL LOCATED ON THE OPEN SIDE (AWAY FROM THE SIDE WALL).
- ALL MEP OPERABLE CONTROLS, FIXTURES, OUTLETS AND ALL OTHER RESIDENTIAL TOILET OR UNIT ACCESSORIES SHALL BE MOUNTED NO LOWER THAN 18" AFF AND 48" AFF.
- ALL APPLIANCES EXCEPT THOSE NOTED BELOW WILL BE OWNER FURNISHED, CONTRACTOR INSTALLED.
 - * RANGE HOOD - PROVIDE DUCTLESS MODEL. COORD. FINISH WITH OWNER.
 - * DISHWASHER (AT RM APARTMENT) - PROVIDE OR SIMILAR, ADA COMPLIANT MODEL. COORD. FINISH WITH OWNER.
- SEE SHEET A823 FOR TUB AND SHOWER FINISH DETAILS.

STATE OF KENTUCKY APPROVAL

RCP GENERAL NOTES

- PANT DESIGNATED FOR EXPOSED OVERHEAD STRUCTURE IS TO INCLUDE ALL EXPOSED COMPONENTS INCLUDING (BUT NOT EXCLUSIVE TO) DECKING, STRUCTURAL MEMBERS, MECHANICAL AND ELECTRICAL DELIVERY SYSTEMS, FIRE PROTECTION SYSTEMS (EXCLUDING SPRINKLER HEADS), AND ALL OTHER MISCELLANEOUS BUILDING SYSTEMS LOCATED OVERHEAD. EACH OF THE ABOVE-MENTIONED CATEGORIES IS TO INCLUDE ANY AND ALL ASSOCIATED SUPPORTS, FASTENERS, HANGERS, TRUITS, BRACKETS, ETC.
- LIGHT FIXTURES SHOWN TO INDICATE PROPOSED FIXTURES & GENERAL DESIGN INTENT.
- FINISHED CEILING HEIGHTS ARE MARKED FROM TOP OF FINISH FLOOR (UNLESS NOTED OTHERWISE).
- COORDINATE LOCATION OF FIXTURES WITH MECHANICAL, ELECTRICAL, PLUMBING, FIRE SUPPRESSION AND TECHNOLOGY DRAWINGS. ANY CONFLICT BETWEEN TRADES, NOTIFY ARCHITECT PRIOR TO INSTALLATION.
- FACE OF BULKHEADS ARE TO ALIGN WITH FACE OF ADJACENT WALLS TO WHICH BULKHEADS ARE PARALLEL. (UNLESS NOTED OTHERWISE OR DIMENSIONED).
- ALL GYPSUM BOARD SOFFITS & CEILINGS TO BE PAINTED SATIN WHITE (UNLESS NOTED OTHERWISE).
- ALL GYPSUM SOFFITS IN FOOD SERVICE AREAS TO BE PAINTED WITH A SATIN FINISH.
- PAINT DUCTWORK INSIDE AIR GRILLES FLAT BLACK.
- CEILING GRIDS ARE CENTERED ON ROOM U.N.O. OR DIMENSIONED.
- WHERE EXIT SIGNS OCCUR OVER A DOOR OR PAIR OF DOORS, CENTER SIGN ON DOOR OPENING.
- ALL CEILING DEVICES TO BE CENTERED IN T.E. U.N.O.

CODED NOTE LEGEND

1	ALIGN FINISHES
2	OPEN TO ABOVE
3	PAINT EXPOSED CEILING & BULKHEADS ABOVE WOOD CEILING SYSTEM. SEE FINISH SCHEDULE FOR COLOR.
4	INTUMESCENT FIREPROOFING SHALL BE APPLIED TO: <ul style="list-style-type: none"> 1) COLUMN (A) FROM LEVEL 00 TO LEVEL 02 2) THESE AREAS WITHIN THE LOBBY. BEAM ALONG GRID LINE E1 BEAM ALONG GRID F FROM GRID F TO GRID D.

CODED NOTE LEGEND

1	ALIGN FINISH FACE OF WALLS.
2	COORDINATE BLOCKING FOR GRAB BARS AND OTHER ACCESSORIES WITH TUB/SHOWER MFR.
3	PROVIDE BLOCKING, POWER, & DATA FOR FOI TV & MOUNTING BRACKET. CONFIRM LOCATION WITH OWNER. SEE SHEET A930.
4	COORDINATE FRAMING DIMENSIONS WITH SHOWER UNIT MFR.

RCP LEGEND

[Symbol]	AC1 ACOUSTIC CEILING TYPE 1: 2x2 LAY-IN CEILING
[Symbol]	AC2 SUSPENDED ACOUSTIC CLOUD CEILINGS COLOR 1
[Symbol]	AC3 SUSPENDED ACOUSTIC CLOUD CEILINGS COLOR 2
[Symbol]	E1 EXPOSED STRUCTURE ABOVE
[Symbol]	G1 GYPSUM BOARD CEILING OR SOFFIT
[Symbol]	WD1 WOOD SLAT CEILING SYSTEM
[Symbol]	2x2 FLUORESCENT LIGHT FIXTURE (SHADING DENOTES EMERGENCY FIXTURE)
[Symbol]	2x4 FLUORESCENT LIGHT FIXTURE (SHADING DENOTES EMERGENCY FIXTURE)
[Symbol]	1x4 FLUORESCENT LIGHT FIXTURE (SHADING DENOTES EMERGENCY FIXTURE)
[Symbol]	1x8 FLUORESCENT LIGHT FIXTURE (SHADING DENOTES EMERGENCY FIXTURE)
[Symbol]	RECESSED CAN LIGHT
[Symbol]	SURFACE MOUNTED LIGHT
[Symbol]	LINEAR COVE LIGHT
[Symbol]	EXIT LIGHT WITH DIRECTIONAL ARROW
[Symbol]	EXIT LIGHT
[Symbol]	SUPPLY DIFFUSER
[Symbol]	LINEAR DIFFUSER
[Symbol]	EXHAUST/RETURN GRILLE
[Symbol]	SPEAKER
[Symbol]	CEILING TAG WITH HEIGHT

KEYNOTE LEGEND

KEY VALUE	KEYNOTE TEXT
10 28 00 B2	TOWEL BAR
10 28 00 C1	GRAB BAR
10 28 00 E1	FRAMED MIRROR
10 56 17	SHelf STANDARD AND COAT ROD
12 36 00 A1	SOLID SURFACE COUNTERTOP
22 40 00 B5	ROLL-IN SHOWER

RATED WALL LEGEND

[Symbol]	1 HOUR FIRE RATED PARTITION TO DECK
[Symbol]	2 HOUR FIRE RATED PARTITION TO DECK

FINISH LEGEND

FLOORS

Resilient Tile (LVT)
 LV1: LUXURY VINYL TILE, COLOR 1
 LV2: LUXURY VINYL TILE, COLOR 2

Polished Concrete (PC)
 PC1: POLISHED CONCRETE, CLEAR

Sealed Concrete (SC)
 SC1: SEALED CONCRETE, CLEAR

Ceramic Tile (CT)
 CT3: FIELD COLOR FLOOR TILE

BASE

Rubber Base (RB)
 RB1: RUBBER BASE, COLOR 1
 RB2: RUBBER BASE, COLOR 2

WALLS

Ceramic Tile (CT)
 CT1: FIELD COLOR WALL TILE
 CT2: ACCENT COLOR WALL TILE

Paint (P)
 P1: FIELD COLOR PAINT
 P2: ACENT COLOR PAINT
 P3: ACENT COLOR PAINT
 P4: ACENT COLOR PAINT
 P5: ACENT COLOR PAINT
 P6: CEILING PAINT
 P7: TRIM PAINT
 P8: UNDERSEAL OF STRUCTURE PAINT

Acoustic Wall Panel (AWP)
 AWP1: FABRIC WRAPPED ACOUSTIC WALL PANEL

CEILING

Wood Slat Ceiling (WD)
 WD-1: DECORATIVE WOOD SLAT/ GRILLE CEILING

Acoustical Ceiling
 AC-1: SUSPENDED ACOUSTICAL CEILING TILE
 AC-2: SUSPENDED ACOUSTIC FABRIC CLOUD, COLOR 1
 AC-3: SUSPENDED ACOUSTIC FABRIC CLOUD, COLOR 2

MISCELLANEOUS

Visual Display Board (VDB)
 VDB-1: GLASS MARKER BOARD

Plastic Laminate (PL)
 PL-1: PLASTIC LAMINATE CABINETS
 PL-2: PLASTIC LAMINATE CABINETS

Solid Surface (SS)
 SS-2: COMMON AREA RESTROOM COUNTERTOP

#	DATE	CHANGE DESCRIPTION

NORTHERN KENTUCKY UNIVERSITY

NEW RESIDENCE HALL
 KENTON DRIVE & CARROLL DRIVE
 HIGHLAND HEIGHTS, KY 41099

NORTHERN KENTUCKY UNIVERSITY

434 MADISON AVENUE
 COVINGTON, KY 41011

PHONE: (859) 957-1277
 FAX: (859) 957-1280

LORD AECK SARGENT
 A WATERBURY COMPANY

269 W Main St.
 Suite 500
 Lexington, KY 40507 USA
 877-929-1400
 www.lordaecksargent.com

DRAWING TITLE: **UNIT A4 (ROLL-IN)**

JANUARY 30, 2020

DRAWN BY: Author CHECKED BY: Checker

#18237

A804

BID & PERMIT SUBMITTAL

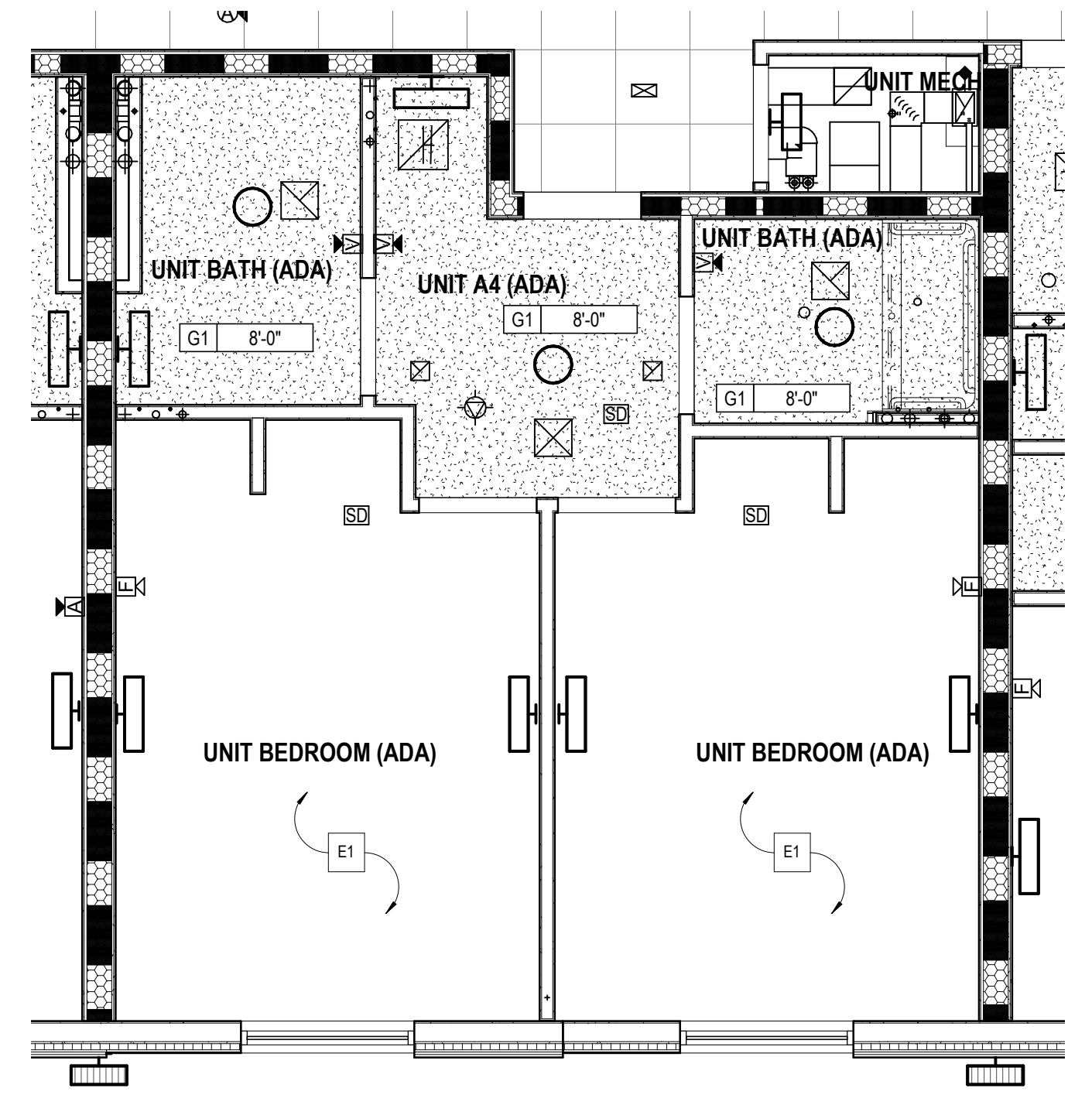

2 UNIT A4 (ACCESSIBLE UNIT W/ ROLL-IN SHOWER)-RCP
 1/4" = 1'-0"

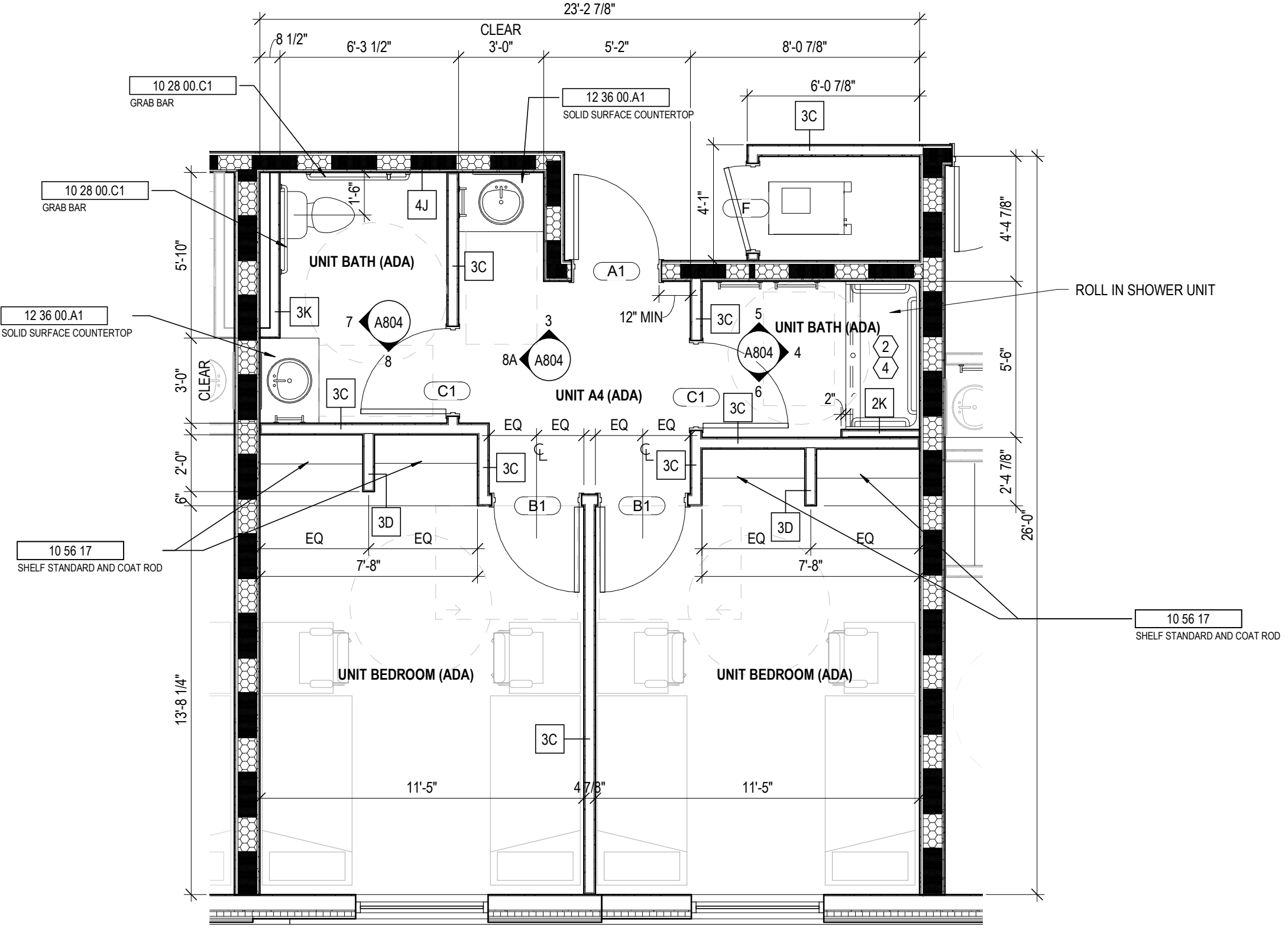

ALL DIMENSIONS IN THIS VIEW ARE FROM FACE OF FINISH

1 UNIT A4 (ACCESSIBLE UNIT W/ ROLL-IN SHOWER)- PLAN
 1/4" = 1'-0"

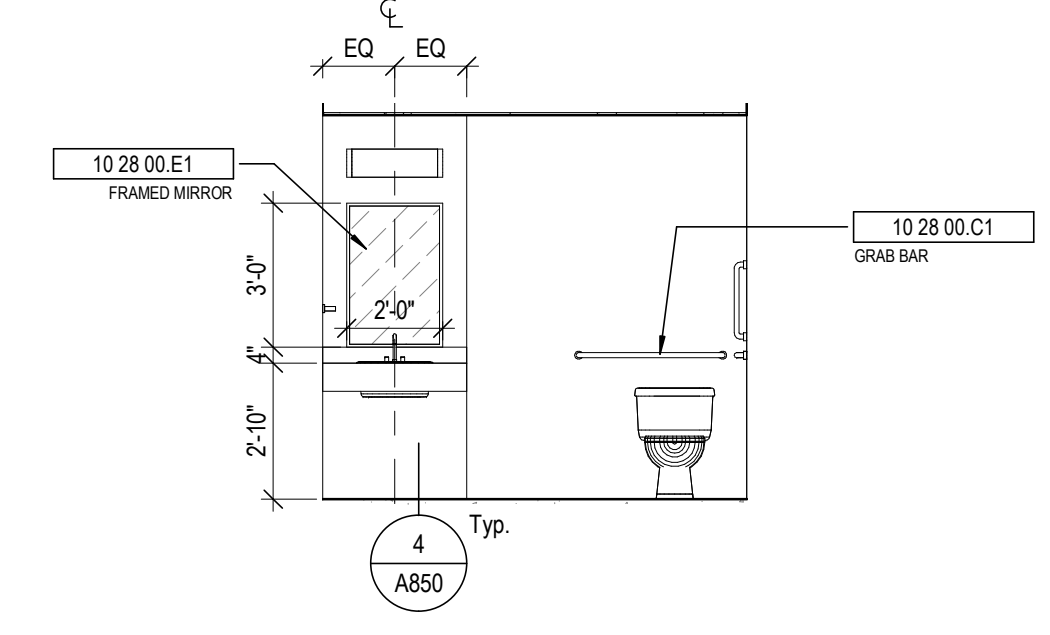

7 UNIT A4 - RESTROOM
 1/4" = 1'-0"

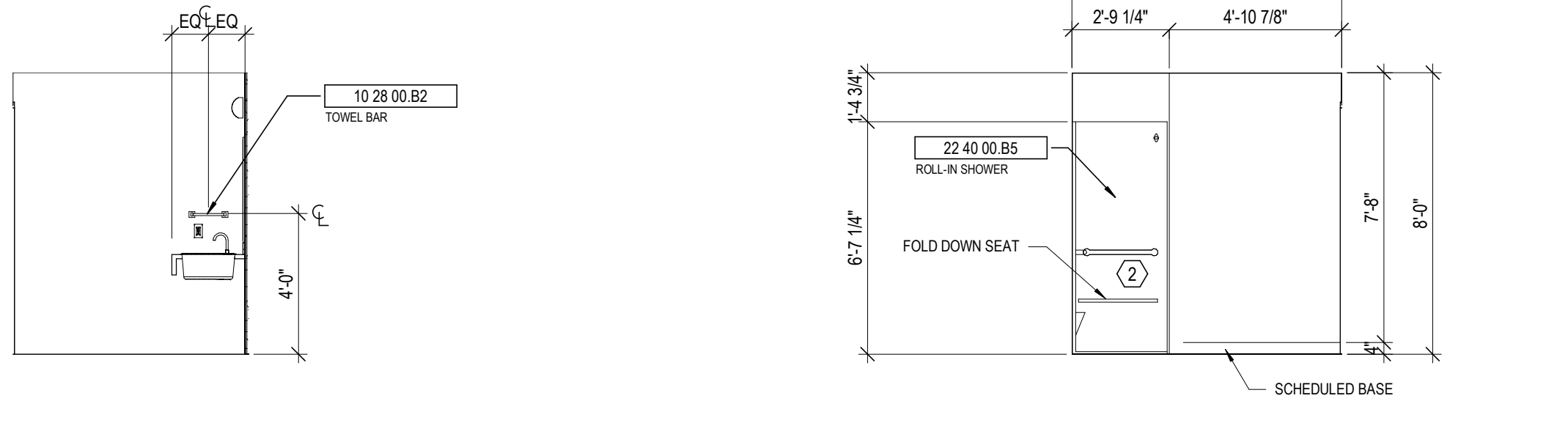

6 UNIT A4 - BATH
 1/4" = 1'-0"

8 UNIT A4 - BATH
 1/4" = 1'-0"

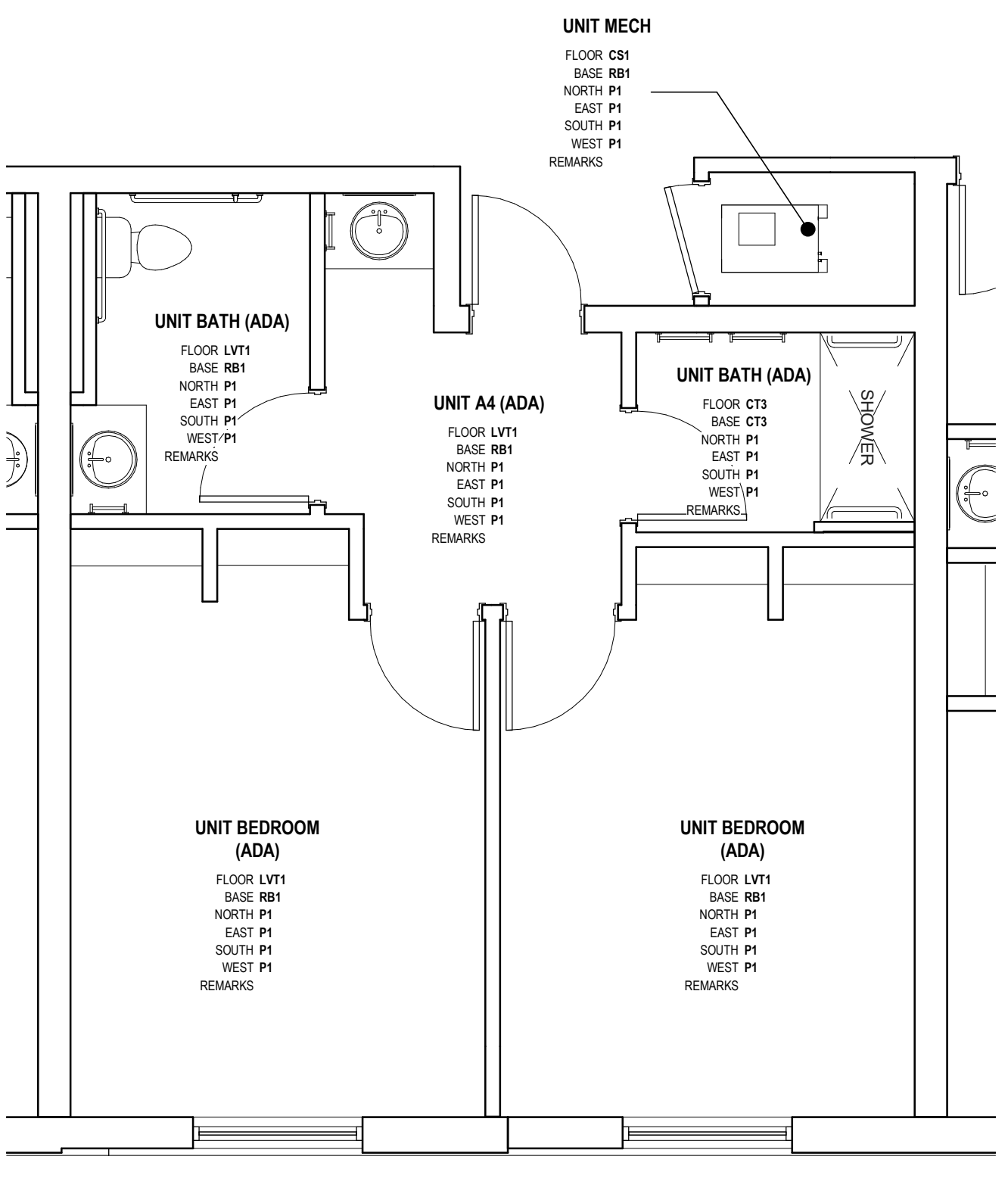

9 FINISH PLAN - UNIT A4 (ROLL-IN)
 1/4" = 1'-0"

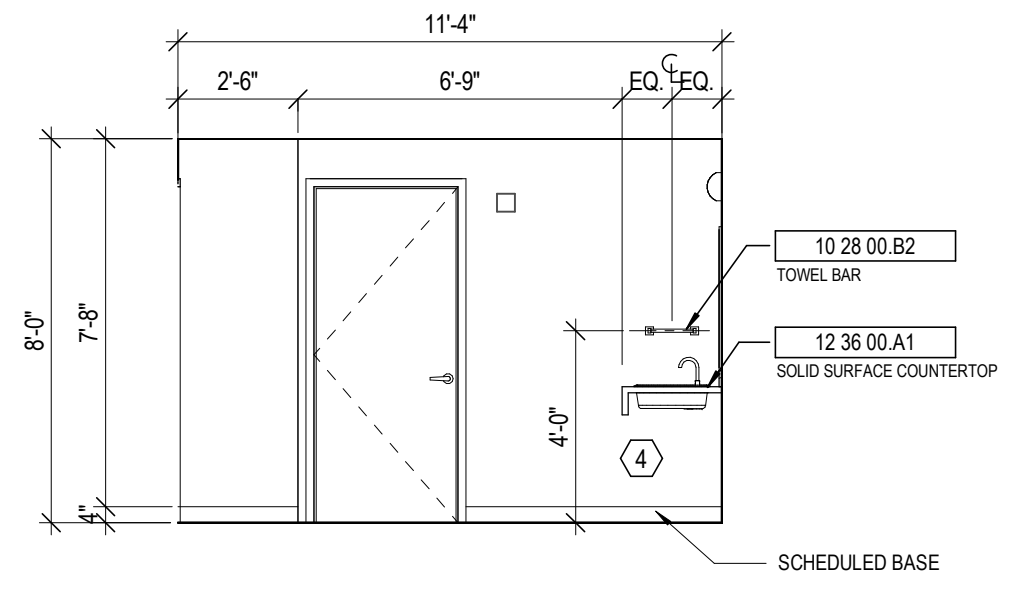

8A UNIT A4 - VESTIBULE
 1/4" = 1'-0"

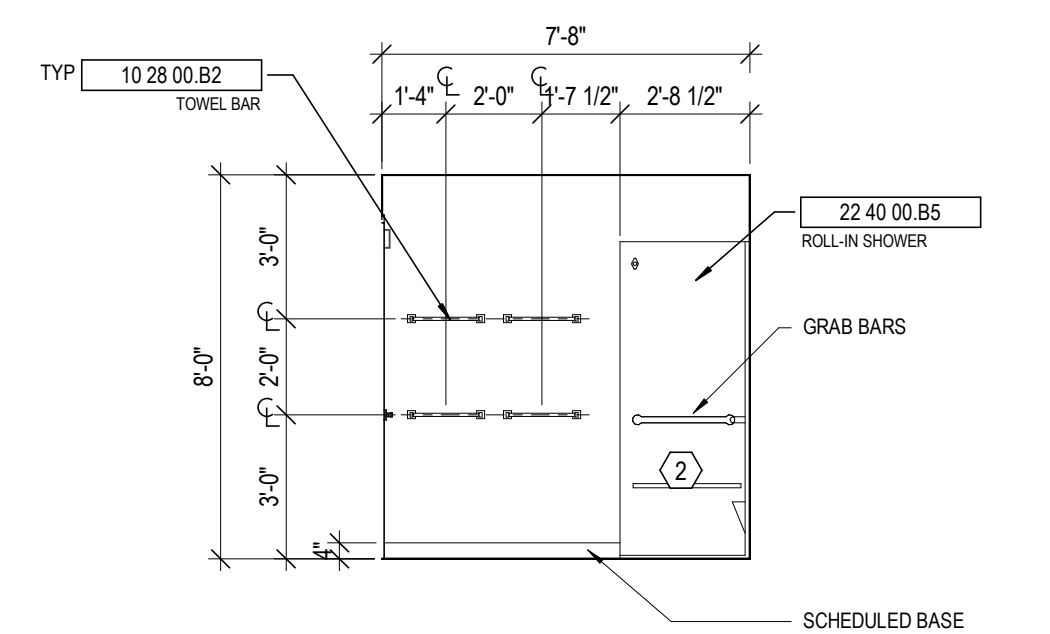

5 UNIT A4 - BATH
 1/4" = 1'-0"

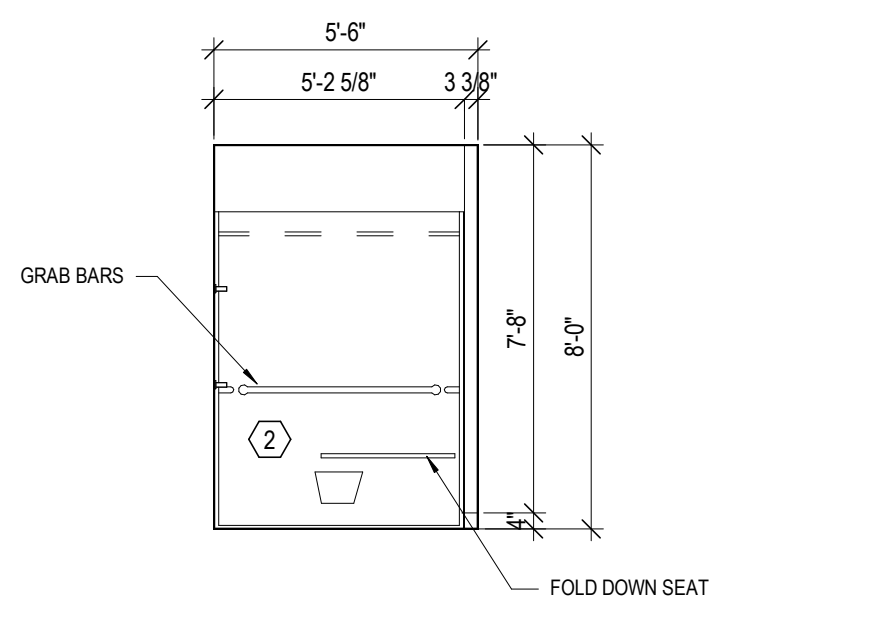

4 UNIT A4 - BATH
 1/4" = 1'-0"

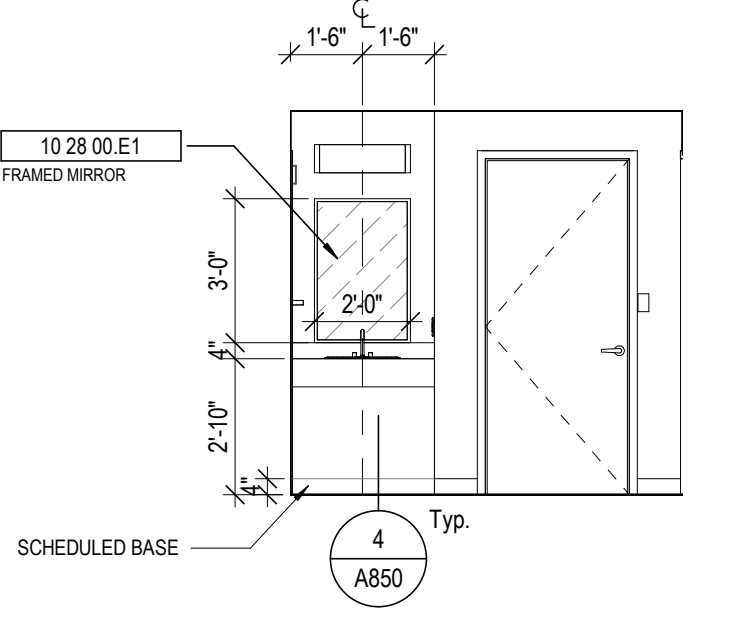

3 UNIT A4 - VESTIBULE
 1/4" = 1'-0"

GENERAL NOTES - ENLARGED PLANS

- ALL DIMENSIONS ARE TO FACE OF FINISH (UNLESS NOTED OTHERWISE).
- HINGE SIDE OF DOORS LOCATED 4" FROM NEAREST WALL U.N.O.
- SEE FINISH SCHEDULE FOR ADDITIONAL INFORMATION OF LOCATIONS AND TYPES OF FINISH MATERIALS.
- SEE STRUCTURAL DRAWINGS FOR LOCATIONS OF ALL STEEL REINFORCING IN WALL & FLOOR CONSTRUCTION.
- COORDINATE TRUSS LAYOUT SPACING AND BRACING DESIGN WITH MEP LAYOUTS PRIOR TO FABRICATION. PROVIDE COORDINATION DRAWINGS TO ARCHITECT. FRAMING CONTRACTOR SHALL COORDINATE TRUSS FRAMING OFFSETS AS REQUIRED TO ACCOMMODATE SANITARY LINES AND OTHER MEP EQUIPMENT FIXTURES.
- EXTERIOR WALL ASSEMBLIES VARY. REFER TO BUILDING PLAN SHEETS - A100 SERIES - FOR EXTERIOR WALL, DOOR, AND WINDOW CONDITIONS.
- SEE ELEVATIONS AND STRUCTURAL DRAWINGS FOR LOCATIONS OF EXPANSION & CONTROL JOINTS. CONTRACTOR SHALL PROVIDE ADDITIONAL INTERIOR CONTROL JOINTS AS REQUIRED TO COMPLY WITH MAXIMUM SPACING REQUIREMENTS IN SPECIFICATIONS AND NATIONAL MASONRY INSTITUTE. SEE DETAILS ON G007.
- RESIDENTIAL UNITS. REQUIREMENTS FOR ACCESSIBLE UNITS & ANSI TYPE B SHALL BE SATISFIED AS UNIT TYPES ARE INDICATED ON THIS SHEET.
- SEE SHEETS G200 FOR TYPICAL CLEARANCE REQUIREMENTS AT BATHROOMS AND KITCHENS.
- SEE SHEET G201 FOR TYPICAL MOUNTING HEIGHTS OF PLUMBING FIXTURES, TOILET ACCESSORIES, AND BLOCKING. SEE PLUMBING DRAWINGS FOR EXACT DIMENSIONS REQUIRED.
- RESIDENTIAL UNIT TYPES:
 "ACCESSIBLE UNITS":
 THE CC 117.1 REQUIREMENTS FOR "ACCESSIBLE UNITS" SHALL BE PROVIDED ON LEVELS 1-4 PER THE UNIT DESIGNATIONS SHOWN IN THE DRAWINGS.
 "TYPE B UNITS":
 THE CC 117.1 REQUIREMENTS FOR "TYPE B UNITS" SHALL BE PROVIDED ON EACH LEVEL FOR EACH UNIT NOT ALREADY DESIGNATED AS "ACCESSIBLE UNIT".
- PROVIDE WOOD BLOCKING IN ALL UNITS TO MOUNT MILLWORK, MEP DEVICES, AND ALL FIXTURES.
- PROVIDE WOOD BLOCKING IN ALL UNITS FOR BOTH FUTURE & CURRENT GRAB BARS AT TOILET AND SHOWER LOCATIONS.
 WHERE PREFAB SHOWER UNITS ARE INSTALLED, THEY SHALL INCLUDE FACTORY INSTALLED IN-UNIT BLOCKING FOR FUTURE GRAB BAR INSTALLATION. PROVIDE AND COORDINATE ADDITIONAL IN-WALL BLOCKING LOCATIONS WITH UNIT PURCHASER. COORDINATE ROUGH FRAMING DIMENSIONS WITH UNIT PURCHASER.
- EXTEND FLOOR AND WALL FINISHES BEHIND AND BENEATH KITCHEN & BATHROOM CASEWORK. ALL EXPOSED FACES OF REMOVABLE CABINETS AND END PANELS SHALL BE FINISHED TO MATCH THE FRONT FACE OF THE SAME CABINET.
- PROVIDE MIRRORS AS SHOWN IN THE PLANS AND ELEVATIONS. SEE SPECIFICATIONS FOR ALL OTHER ACCESSORIES.
- SEE FINISH SCHEDULE FOR WINDOW TREATMENTS INFORMATION.
- WATER CLOSETS WITHIN ACCESSIBLE UNITS SHALL HAVE THE FLUSH CONTROL LOCATED ON THE OPEN SIDE (AWAY FROM THE SIDE WALL).
- ALL MEP OPERABLE CONTROLS, FIXTURES, OUTLETS AND ALL OTHER RESIDENTIAL TOILET OR UNIT ACCESSORIES SHALL BE MOUNTED NO LOWER THAN 18" AFF AND 48" AFF.
- ALL APPLIANCES EXCEPT THOSE NOTED BELOW WILL BE OWNER FURNISHED, CONTRACTOR INSTALLED.
 * RANGE HOOD - PROVIDE DUCTLESS MODEL, COORD. FINISH WITH OWNER.
 * DISHWASHER (AT RM APARTMENT) - PROVIDE GE OR SIMILAR, ADA COMPLIANT MODEL, COORD. FINISH WITH OWNER.
- SEE SHEET A823 FOR TUB AND SHOWER FINISH DETAILS.

STATE OF KENTUCKY APPROVAL

RCP GENERAL NOTES

- PAINT DESIGNATED FOR EXPOSED OVERHEAD STRUCTURE IS TO INCLUDE ALL EXPOSED COMPONENTS INCLUDING (BUT NOT EXCLUSIVE TO) DECKING, STRUCTURAL MEMBERS, MECHANICAL AND ELECTRICAL DELIVERY SYSTEMS, FIRE PROTECTION SYSTEMS (EXCLUDING SPRINKLER HEADS), AND ALL OTHER MISCELLANEOUS BUILDING SYSTEMS LOCATED OVERHEAD EACH OF THE aforementioned categories IS TO INCLUDE ANY AND ALL ASSOCIATED SUPPORTS, FASTENERS, HANGERS, STRUTS, BRACES, BRACKETS, ETC.
- LIGHT FIXTURES SHOWN TO INDICATE PROPOSED FIXTURES & GENERAL DESIGN INTENT.
- FINISHED CEILING HEIGHTS ARE MARKED FROM TOP OF FINISH FLOOR (UNLESS NOTED OTHERWISE).
- COORDINATE LOCATION OF FIXTURES WITH MECHANICAL, ELECTRICAL, PLUMBING, FIRE SUPPRESSION AND TECHNOLOGY DRAWINGS. ANY CONFLICT BETWEEN TRADES, NOTIFY ARCHITECT PRIOR TO INSTALLATION.
- FACE OF BULKHEADS ARE TO ALIGN WITH FACE OF ADJACENT WALLS TO WHICH BULKHEADS ARE PARALLEL. UNLESS NOTED OTHERWISE OR DIMENSIONED.
- ALL GYPSUM BOARD SOFFITS & CEILING TO BE PAINTED FLAT CEILING WHITE (UNLESS NOTED OTHERWISE).
- ALL GYPSUM SOFFITS IN FOOD SERVICE AREAS TO BE PAINTED WITH A SATIN FINISH.
- PAINT DUCTWORK INSIDE AIR GRILLES FLAT BLACK.
- CEILING GRIDS ARE CENTERED ON ROOM U.N.O. OR DIMENSIONED.
- WHERE EXIT SIGNS OCCUR OVER A DOOR OR PAIR OF DOORS, CENTER SIGN ON DOOR OPENING.
- ALL CEILING DEVICES TO BE CENTERED IN THE U.N.O.

CODED NOTE LEGEND

- ALIGN FINISHES
- OPEN TO ABOVE
- PAINT EXPOSED CEILING & BULKHEADS ABOVE WOOD CEILING SYSTEM. SEE FINISH SCHEDULE FOR COLOR.
- INTUMESCENT FIREPROOFING SHALL BE APPLIED TO:
 1) COLUMN AS FROM LEVEL TO TOILET LEVEL 02
 2) THESE BEAMS WITHIN THE LOBBY.
 BEAM ALONG GRID LINE E
 BEAM ALONG GRID F FROM GRID F TO GRID D.

CODED NOTE LEGEND

- ALIGN FINISH FACE OF WALLS.
- COORDINATE BLOCKING FOR GRAB BARS AND OTHER ACCESSORIES WITH TUB/SHOWER MFR.
- PROVIDE BLOCKING, POWER, & DATA FOR OFOI TV & MOUNTING BRACKET. CONFIRM LOCATION WITH OWNER. SEE SHEET A930.
- COORDINATE FRAMING DIMENSIONS WITH SHOWER UNIT MFR.

RATED WALL LEGEND

1 HOUR FIRE RATED PARTITION TO DECK
 2 HOUR FIRE RATED PARTITION TO DECK

KEYNOTE LEGEND

KEY VALUE	KEYNOTE TEXT
10 28 00 B2	TOWEL BAR
10 28 00 E1	FRAMED MIRROR
10 56 17	SHelf STANDARD AND COAT ROD
12 36 00 A1	SOLID SURFACE COUNTERTOP

FINISH LEGEND

FLOORS

Resilient Tile (LVT)
 LVT1: LUXURY VINYL TILE, COLOR 1
 LVT2: LUXURY VINYL TILE, COLOR 2

Polished Concrete (PC)
 PC1: POLISHED CONCRETE, CLEAR

Sealed Concrete (SC)
 SC1: SEALED CONCRETE, CLEAR

Ceramic Tile (CT)
 CT3: FIELD COLOR FLOOR TILE

BASE

Rubber Base (RB)
 RB1: RUBBER BASE, COLOR 1
 RB2: RUBBER BASE, COLOR 2

WALLS

Ceramic Tile (CT)
 CT1: FIELD COLOR WALL TILE
 CT2: ACCENT COLOR WALL TILE

Paint (P)

P1: FIELD COLOR PAINT
 P2: ACENT COLOR PAINT
 P3: ACENT COLOR PAINT
 P4: ACENT COLOR PAINT
 P5: ACENT COLOR PAINT
 P6: CEILING PAINT
 P7: TRIM PAINT
 P8: UNDERSIDE OF STRUCTURE PAINT

Acoustic Wall Panel (AWP)
 AWP1: FABRIC WRAPPED ACOUSTIC WALL PANEL

CEILING

Wood Slat Ceiling (WD)
 WD-1: DECORATIVE WOOD SLAT/ GRILLE CEILING

Acoustical Ceiling

AC-1: SUSPENDED ACOUSTICAL CEILING TILE
 AC-2: SUSPENDED ACOUSTIC FABRIC CLOUD, COLOR 1
 AC-3: SUSPENDED ACOUSTIC FABRIC CLOUD, COLOR 2

MISCELLANEOUS

Visual Display Board (VDB)
 VDB-1: GLASS MARKER BOARD

Plastic Laminate (PL)
 PL-1: PLASTIC LAMINATE CABINETS
 PL-2: PLASTIC LAMINATE CABINETS

Solid Surface (SS)
 SS-2: COMMON AREA RESTROOM COUNTERTOP

#	DATE	CHANGE DESCRIPTION

NORTHERN KENTUCKY UNIVERSITY

NEW RESIDENCE HALL
 KENTON DRIVE & CARROLL DRIVE
 HIGHLAND HEIGHTS, KY 41099

NORTHERN KENTUCKY UNIVERSITY

434 MADISON AVENUE
 COVINGTON, KY 41011

PHONE: (859) 957-1277
 FAX: (859) 957-1280

LORD AECK SARGENT
 A WATERBURY COMPANY

269 W Main St.
 Suite 500
 Lexington, KY 40507 USA
 877-929-1400
 www.lordaecksgargent.com

DRAWING TITLE: **UNIT B1**

JANUARY 30, 2020

DRAWN BY: Author CHECKED BY: Checker

#18237

A805

BID & PERMIT SUBMITTAL

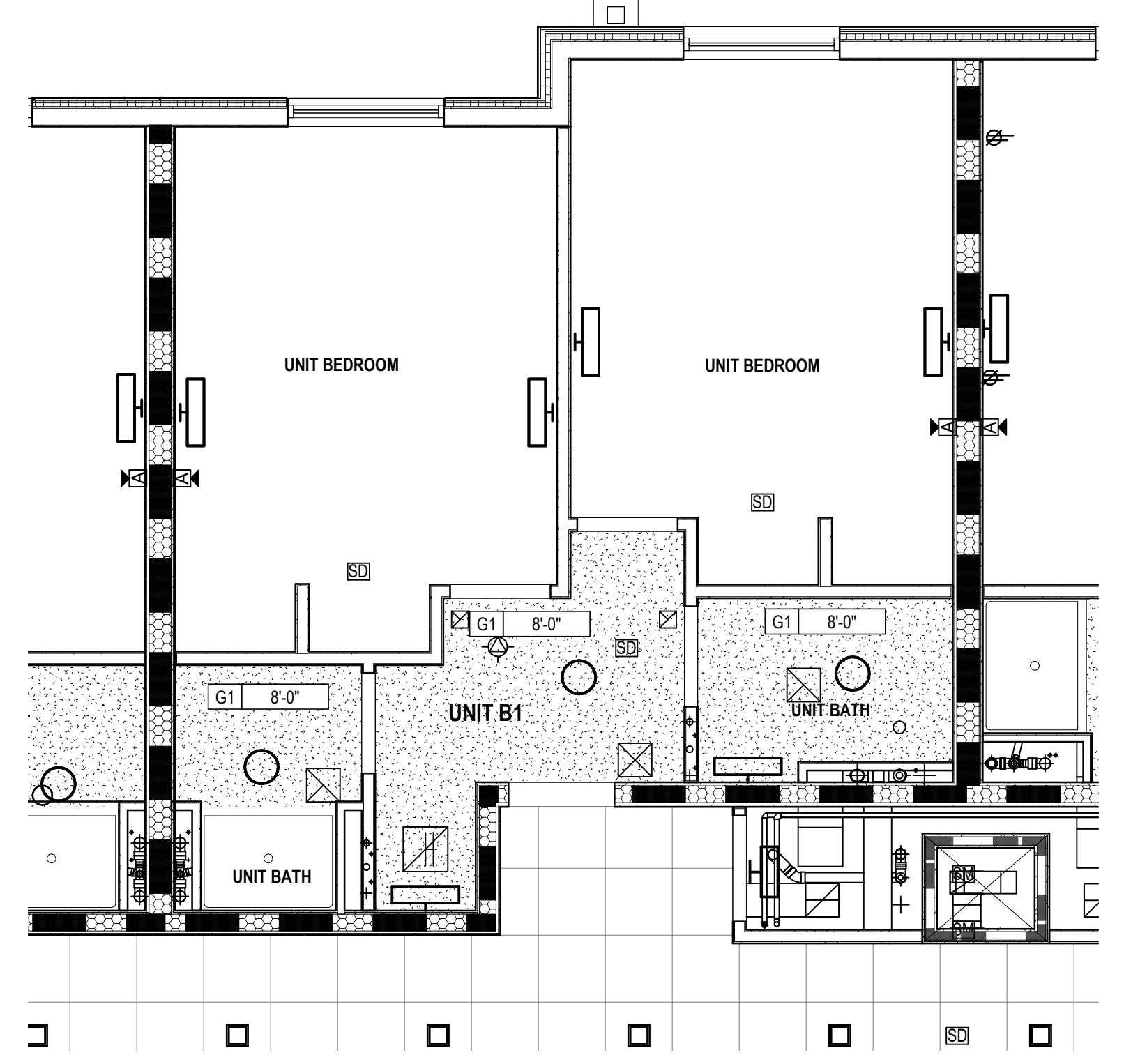

2 UNIT B1 - RCP
 1/4" = 1'-0"

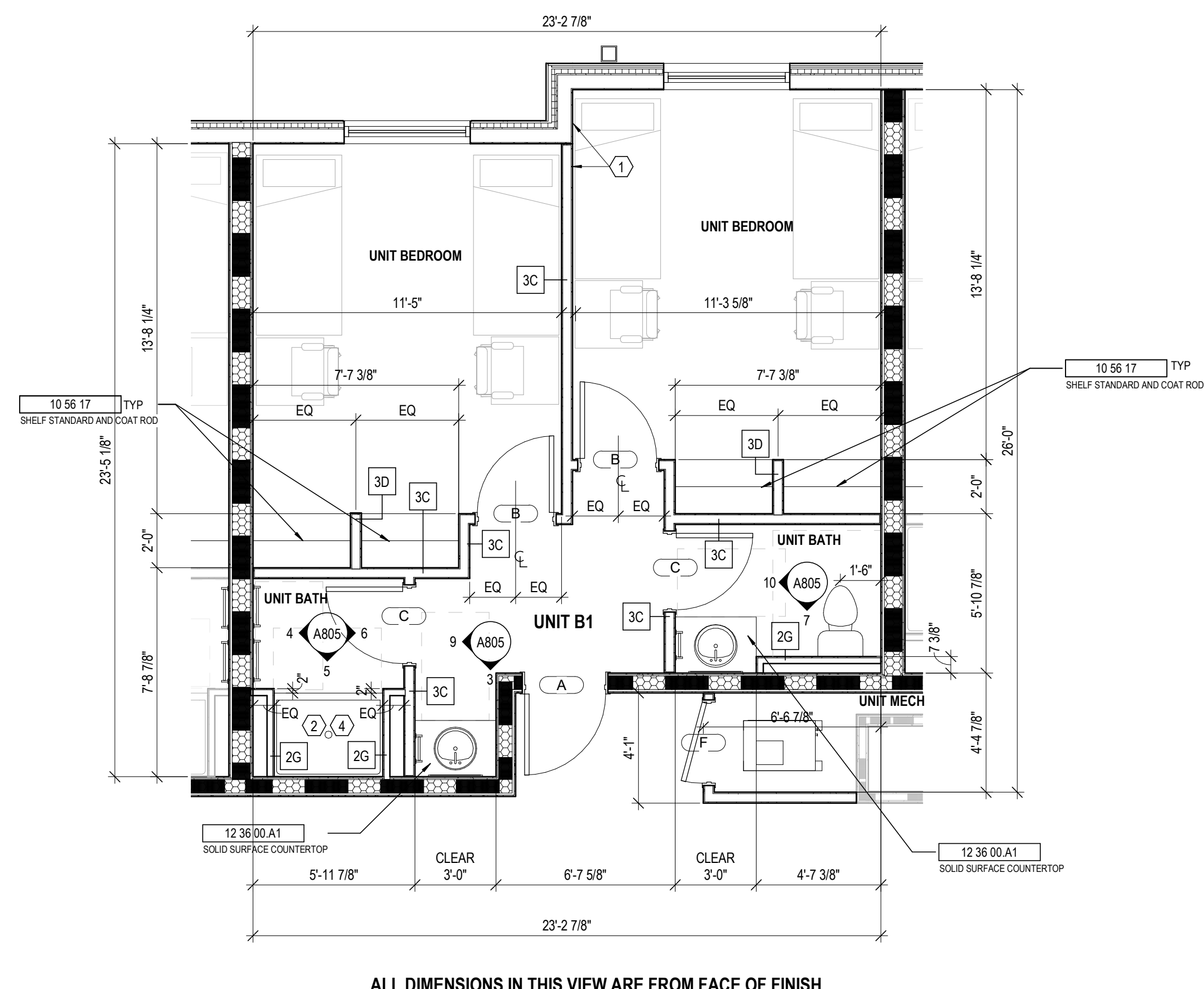

1 UNIT B1 - PLAN
 1/4" = 1'-0"

7 UNIT B1 - RESTROOM
 1/4" = 1'-0"

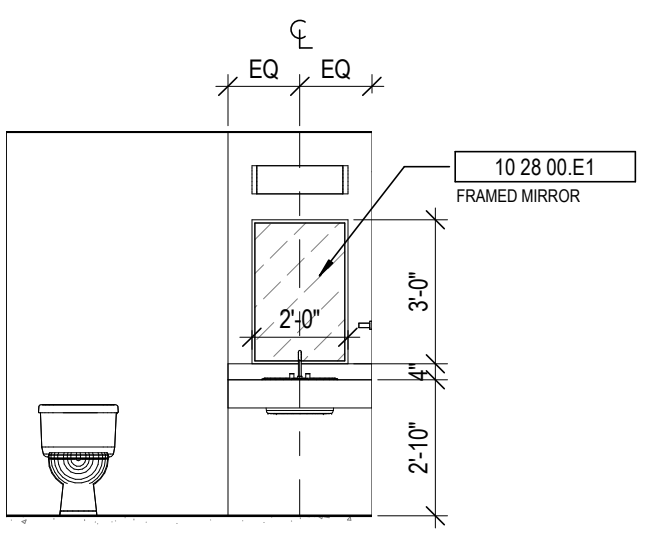

6 UNIT B1-BATH
 1/4" = 1'-0"

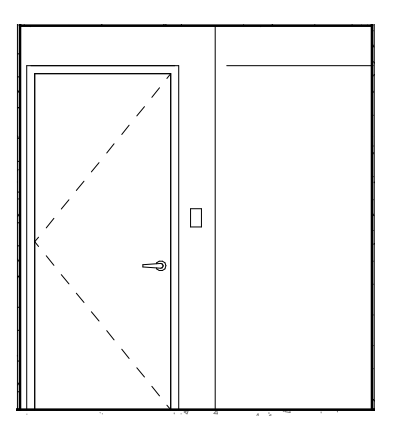

5 UNIT B1 - BATH
 1/4" = 1'-0"

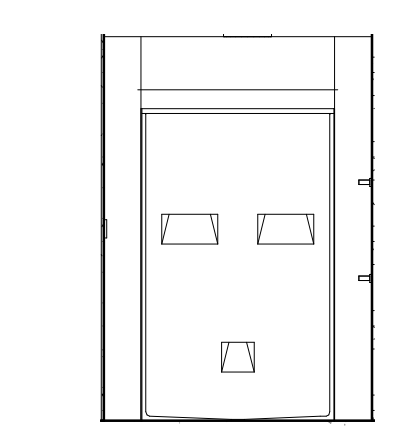

4 UNIT B1 - BATH
 1/4" = 1'-0"

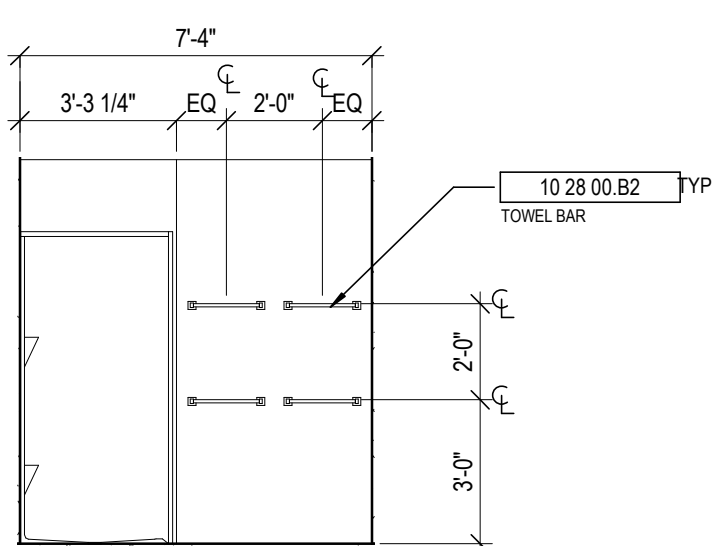

3 UNIT B1-FOYER
 1/4" = 1'-0"

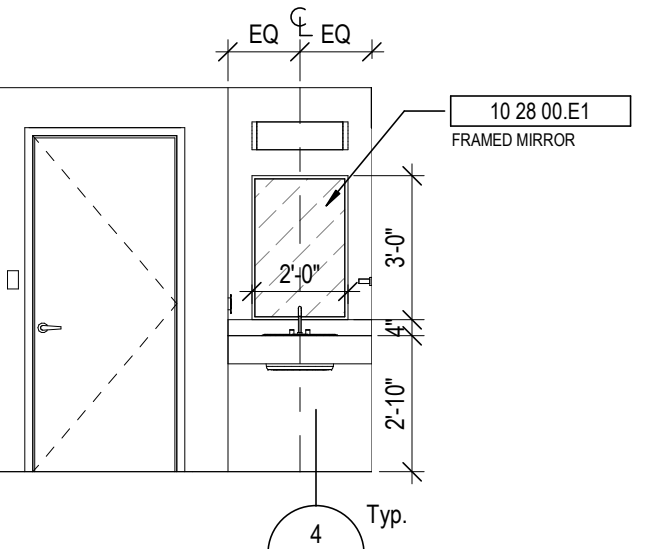

10 UNIT B1 - BATH
 1/4" = 1'-0"

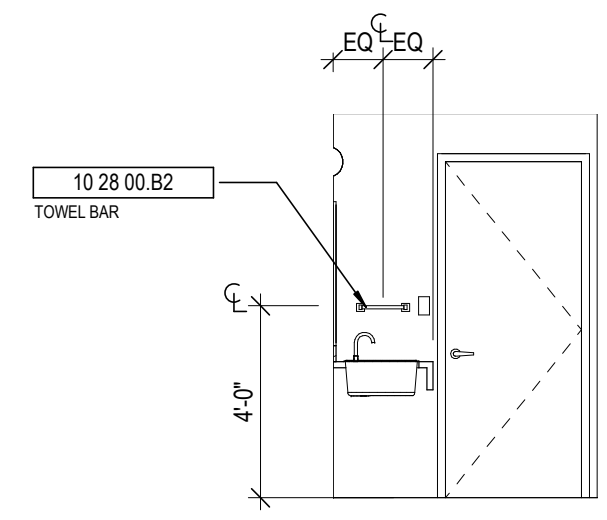

9 UNIT B1-FOYER
 1/4" = 1'-0"

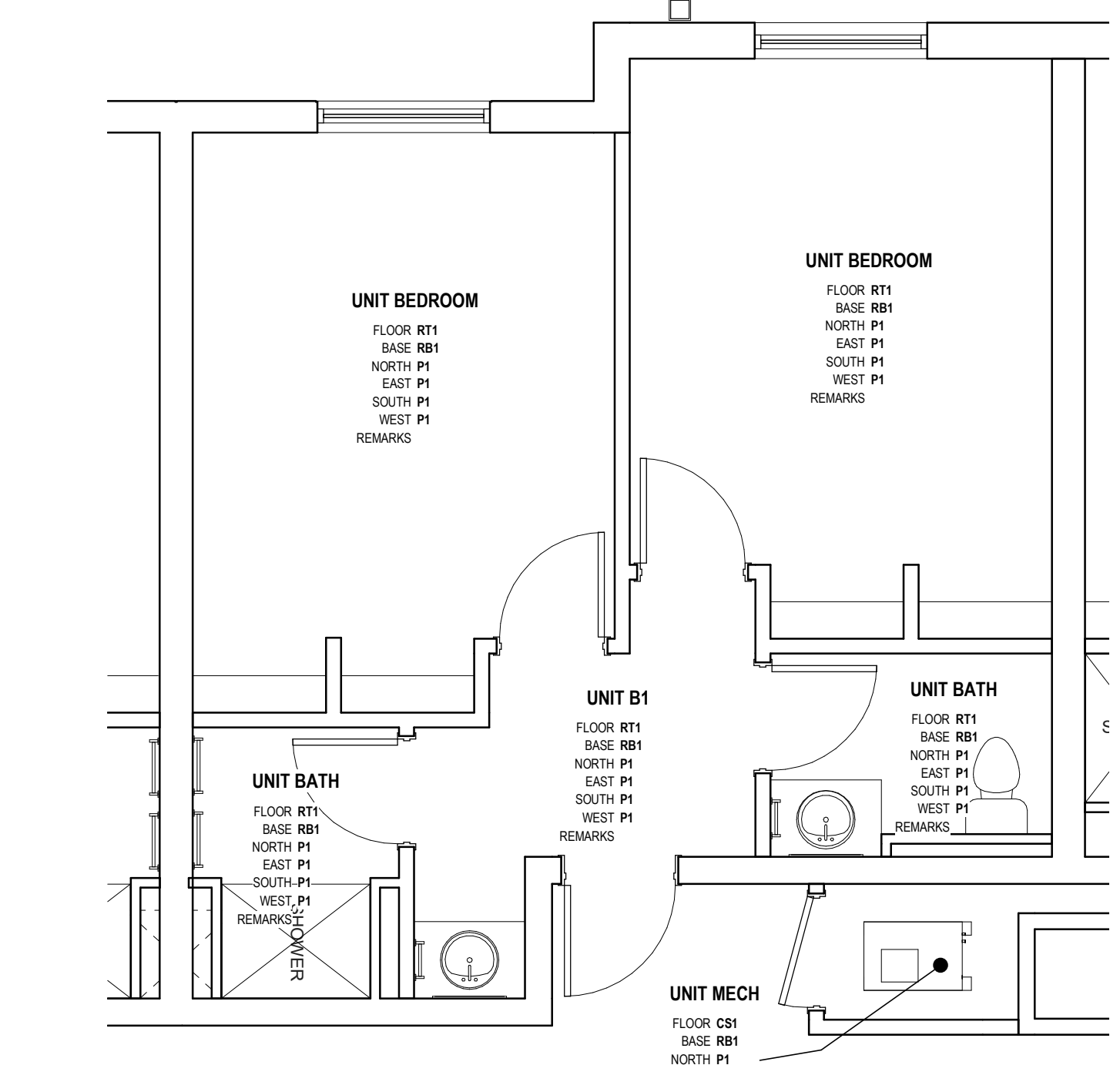
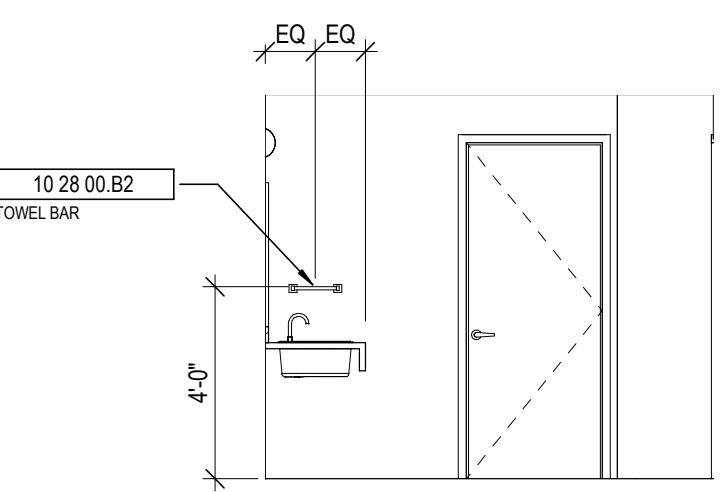

8 FINISH PLAN - UNIT B1
 1/4" = 1'-0"

GENERAL NOTES - ENLARGED PLANS

- ALL DIMENSIONS ARE TO FACE OF FINISH (UNLESS NOTED OTHERWISE).
- HINGE SIDE OF DOORS LOCATED 4" FROM NEAREST WALL U.N.O.
- SEE FINISH SCHEDULE FOR ADDITIONAL INFORMATION OF LOCATIONS AND TYPES OF FINISH MATERIALS.
- SEE STRUCTURAL DRAWINGS FOR LOCATIONS OF ALL STEEL REINFORCING IN WALL & FLOOR CONSTRUCTION.
- COORDINATE TRUSS LAYOUT SPACING AND BRACING DESIGN WITH MEP LAYOUTS PRIOR TO FABRICATION. PROVIDE COORDINATION DRAWINGS TO ARCHITECT. FRAMING CONTRACTOR SHALL COORDINATE TRUSS FRAMING OFFSETS AS REQUIRED TO ACCOMMODATE SANITARY LINES AND OTHER MEP EQUIPMENT FIXTURES.
- EXTERIOR WALL ASSEMBLIES VARY. REFER TO BUILDING PLAN SHEETS - A100 SERIES - FOR EXTERIOR WALL, DOOR, AND WINDOW CONDITIONS.
- SEE ELEVATIONS AND STRUCTURAL DRAWINGS FOR LOCATIONS OF EXPANSION & CONTROL JOINTS. CONTRACTOR SHALL PROVIDE ADDITIONAL INTERIOR CONTROL JOINTS AS REQUIRED TO COMPLY WITH MAXIMUM SPACING REQUIREMENTS IN SPECIFICATIONS AND NATIONAL MASONRY INSTITUTE. SEE DETAILS ON G607.
- RESIDENTIAL UNITS. REQUIREMENTS FOR ACCESSIBLE UNITS & ANSI TYPE B SHALL BE SATISFIED AS UNIT TYPES ARE INDICATED ON THIS SHEET.
- SEE SHEETS G200 FOR TYPICAL CLEARANCE REQUIREMENTS AT BATHROOMS AND KITCHENS.
- SEE SHEET G201 FOR TYPICAL MOUNTING HEIGHTS OF PLUMBING FIXTURES, TOILET ACCESSORIES, AND BLOCKING. SEE PLUMBING DRAWINGS FOR EXACT DIMENSIONS REQUIRED.
- RESIDENTIAL UNIT TYPES:
 ACCESSIBLE UNITS
 THE CC 117.1 REQUIREMENTS FOR "ACCESSIBLE UNITS" SHALL BE PROVIDED ON LEVELS 1-4 PER THE UNIT DESIGNATIONS SHOWN IN THE DRAWINGS.
 TYPE B UNITS
 THE CC 117.1 REQUIREMENTS FOR "TYPE B UNITS" SHALL BE PROVIDED ON EACH LEVEL FOR EACH UNIT NOT ALREADY DESIGNATED AS "ACCESSIBLE UNIT".
- PROVIDE WOOD BLOCKING IN ALL UNITS TO MOUNT MILLWORK, MEP DEVICES, AND ALL FIXTURES.
 PROVIDE WOOD BLOCKING IN ALL UNITS FOR BOTH FUTURE & CURRENT GRAB BARS AT TOILET AND SHOWER LOCATIONS.
 WHERE PREPARED SHOWER UNITS ARE INSTALLED, THEY SHALL INCLUDE FACTORY INSTALLED IN-JOINT BLOCKING FOR FUTURE GRAB BAR INSTALLATION. PROVIDE AND COORDINATE ADDITIONAL IN-WALL BLOCKING LOCATIONS WITH UNIT PURCHASER. COORDINATE ROUGH FRAMING DIMENSIONS WITH UNIT PURCHASER.
- EXTEND FLOOR AND WALL FINISHES BEHIND AND BENEATH KITCHEN & BATHROOM CASEWORK. ALL EXPOSED FACES OF REMOVABLE CABINETS AND END PANELS SHALL BE FINISHED TO MATCH THE FRONT FACE OF THE SAME CABINET.
- PROVIDE MIRRORS AS SHOWN IN THE PLANS AND ELEVATIONS. SEE SPECIFICATIONS FOR ALL OTHER ACCESSORIES.
- SEE FINISH SCHEDULE FOR WINDOW TREATMENTS INFORMATION.
- WATER CLOSETS WITH ACCESSIBLE UNITS SHALL HAVE THE FLUSH CONTROL LOCATED ON THE OPEN SIDE (AWAY FROM THE SIDE WALL).
- ALL MEP OPERABLE CONTROLS, FIXTURES, OUTLETS AND ALL OTHER RESIDENTIAL TOILET OR UNIT ACCESSORIES SHALL BE MOUNTED NO LOWER THAN 1'6" AFF AND 4'6" AFF.
- ALL APPLIANCES EXCEPT THOSE NOTED BELOW WILL BE OWNER FURNISHED, CONTRACTOR INSTALLED.
 * RANGE HOOD - PROVIDE DUCTLESS MODEL. COORD. FINISH WITH OWNER.
 * DISHWASHER (AT RM APARTMENT) - PROVIDE GE OR SIMILAR, ADA COMPLIANT MODEL. COORD. FINISH WITH OWNER.
- SEE SHEET A823 FOR TUB AND SHOWER FINISH DETAILS.

STATE OF KENTUCKY APPROVAL

RCP GENERAL NOTES

- PAIN DESIGNATED FOR EXPOSED OVERHEAD STRUCTURE IS TO INCLUDE ALL EXPOSED COMPONENTS INCLUDING (BUT NOT EXCLUSIVE TO) DECKING, STRUCTURAL MEMBERS, MECHANICAL AND ELECTRICAL DELIVERY SYSTEMS, FIRE PROTECTION SYSTEMS (EXCLUDING SPRINKLER HEADS), AND ALL OTHER MISCELLANEOUS BUILDING SYSTEMS LOCATED OVERHEAD EACH OF THE ABOVE-MENTIONED CATEGORIES IS TO INCLUDE ANY AND ALL ASSOCIATED SUPPORTS, FASTENERS, HANGERS, STRUTS, BRACES, BRACKETS, ETC.
- LIGHT FIXTURES SHOWN TO INDICATE PROPOSED FIXTURES & GENERAL DESIGN INTENT.
- FINISHED CEILING HEIGHTS ARE MARKED FROM TOP OF FINISH FLOOR (UNLESS NOTED OTHERWISE).
- COORDINATE LOCATION OF FIXTURES WITH MECHANICAL, ELECTRICAL, PLUMBING, FIRE SUPPRESSION AND TECHNOLOGY DRAWINGS. ANY CONFLICT BETWEEN TRADES, NOTIFY ARCHITECT PRIOR TO INSTALLATION.
- FACE OF BULKHEADS ARE TO ALIGN WITH FACE OF ADJACENT WALLS TO WHICH BULKHEADS ARE PARALLEL. UNLESS NOTED OTHERWISE OR DIMENSIONED.
- ALL GYPSUM BOARD SOFFITS & CEILINGS TO BE PAINTED FLAT CEILING WHITE (UNLESS NOTED OTHERWISE).
- ALL GYPSUM SOFFITS IN FOOD SERVICE AREAS TO BE FINISHED WITH A SATIN FINISH.
- PAINT DUCTWORK INSIDE AIR GRILLES FLAT BLACK.
- CEILING GRIDS ARE CENTERED ON ROOM U.N.O. OR DIMENSIONED.
- WHERE EXIT SIGNS OCCUR OVER A DOOR OR PAIR OF DOORS, CENTER SIGN ON DOOR OPENING.
- ALL CEILING DEVICES TO BE CENTERED IN THE U.N.O.

CODED NOTE LEGEND

- ALIGN FINISHES
- OPEN TO ABOVE
- PAIN EXPOSED CEILING & BULKHEADS ABOVE WOOD CEILING SYSTEM. SEE FINISH SCHEDULE FOR COLOR.
- INTUMESCENT FIREPROOFING SHALL BE APPLIED TO:
 1) COLUMN (AS FROM LEVEL TO LEVEL) EL 02
 2) THESE BEAMS WITHIN THE LOBBY.
 BEAM ALONG GRID LINE E
 BEAM ALONG GRID F FROM GRID F TO GRID D.

CODED NOTE LEGEND

- ALIGN FINISH FACE OF WALLS.
- COORDINATE BLOCKING FOR GRAB BARS AND OTHER ACCESSORIES WITH TUB/SHOWER MFR.
- PROVIDE BLOCKING, POWER, & DATA FOR FOVI TV & MOUNTING BRACKET. CONFIRM LOCATION WITH OWNER. SEE SHEET A930.
- COORDINATE FRAMING DIMENSIONS WITH SHOWER UNIT MFR.

RCP LEGEND

- AC1 ACOUSTIC CEILING TYPE 1: 2x2 LAY-IN CEILING
- AC2 SUSPENDED ACOUSTIC CLOUD CEILINGS COLOR 1
- AC3 SUSPENDED ACOUSTIC CLOUD CEILINGS COLOR 2
- E1 EXPOSED STRUCTURE ABOVE
- G1 GYPSUM BOARD CEILING OR SOFFIT
- WD1 WOOD SLAT CEILING SYSTEM
- 2x2 FLUORESCENT LIGHT FIXTURE (SHADING DENOTES EMERGENCY FIXTURE)
- 2x4 FLUORESCENT LIGHT FIXTURE (SHADING DENOTES EMERGENCY FIXTURE)
- 1x4 FLUORESCENT LIGHT FIXTURE (SHADING DENOTES EMERGENCY FIXTURE)
- 1x8 FLUORESCENT LIGHT FIXTURE (SHADING DENOTES EMERGENCY FIXTURE)
- RECESSED CAN LIGHT
- SURFACE MOUNTED LIGHT
- LINEAR COVE LIGHT
- EXIT LIGHT WITH DIRECTIONAL ARROW
- EXIT LIGHT
- SUPPLY DIFFUSER
- LINEAR DIFFUSER
- EXHAUST/RETURN GRILLE
- SPEAKER
- CEILING TAG WITH HEIGHT

KEYNOTE LEGEND

KEY VALUE	KEYNOTE TEXT
10 28 00 B2	TOWEL BAR
10 28 00 E1	FRAMED MIRROR
10 56 17	SHELF STANDARD AND COAT ROD
12 36 00 A1	SOLID SURFACE COUNTERTOP

FINISH LEGEND

FLOORS

- Resilient Tile (LVT)
 LVT1: LUXURY VINYL TILE, COLOR 1
 LVT2: LUXURY VINYL TILE, COLOR 2
- Polished Concrete (PC)
 PC1: POLISHED CONCRETE, CLEAR
- Sealed Concrete (SC)
 SC1: SEALED CONCRETE, CLEAR
- Ceramic Tile (CT)
 CT3: FIELD COLOR FLOOR TILE

BASE

- Rubber Base (RB)
 RB1: RUBBER BASE, COLOR 1
 RB2: RUBBER BASE, COLOR 2

WALLS

- Ceramic Tile (CT)
 CT1: FIELD COLOR WALL TILE
 CT2: ACCENT COLOR WALL TILE

Paint (P)

- P1: FIELD COLOR PAINT
- P2: ACENT COLOR PAINT
- P3: ACENT COLOR PAINT
- P4: ACENT COLOR PAINT
- P5: ACENT COLOR PAINT
- P6: CEILING PAINT
- P7: TRIM PAINT
- P8: UNDERSIDE OF STRUCTURE PAINT

Acoustic Wall Panel (AWP)

- AWP1: FABRIC WRAPPED ACOUSTIC WALL PANEL

CEILING

- Wood Slat Ceiling (WD)
 WD-1: DECORATIVE WOOD SLAT/ GRILLE CEILING

Acoustical Ceiling

- AC-1: SUSPENDED ACOUSTICAL CEILING TILE
- AC-2: SUSPENDED ACOUSTIC FABRIC CLOUD, COLOR 1
- AC-3: SUSPENDED ACOUSTIC FABRIC CLOUD, COLOR 2

MISCELLANEOUS

- Visual Display Board (VDB)
 VDB-1: GLASS MARKER BOARD
- Plastic Laminate (PL)
 PL-1: PLASTIC LAMINATE CABINETS
 PL-2: PLASTIC LAMINATE CABINETS
- Solid Surface (SS)

NOTE: COORDINATE ARCHITECTURAL REFLECTED CEILING PLANS WITH THE MECHANICAL AND ELECTRICAL DRAWINGS FOR NUMBER OF, AND LOCATIONS OF, AND TYPES OF FIXTURES AND GRILLES. NOT ALL ITEMS SHOWN ON LEGEND MAY BE PRESENT IN PROJECT.

#	DATE	CHANGE DESCRIPTION

NORTHERN KENTUCKY UNIVERSITY

NEW RESIDENCE HALL
 KENTON DRIVE & CARROLL DRIVE
 HIGHLAND HEIGHTS, KY 41099

NORTHERN KENTUCKY UNIVERSITY

434 MADISON AVENUE
 COVINGTON, KY 41011

PHONE: (859) 957-1277
 FAX: (859) 957-1280

LORD AECK SARGENT
 A WATERBURY COMPANY

269 W Main St.
 Suite 500
 Lexington, KY 40507 USA
 877-929-1400
 www.lordaecksgargent.com

DRAWING TITLE: **UNIT B2**

JANUARY 30, 2020

DRAWN BY: Author CHECKED BY: Checker

#18237

A806

BID & PERMIT SUBMITTAL

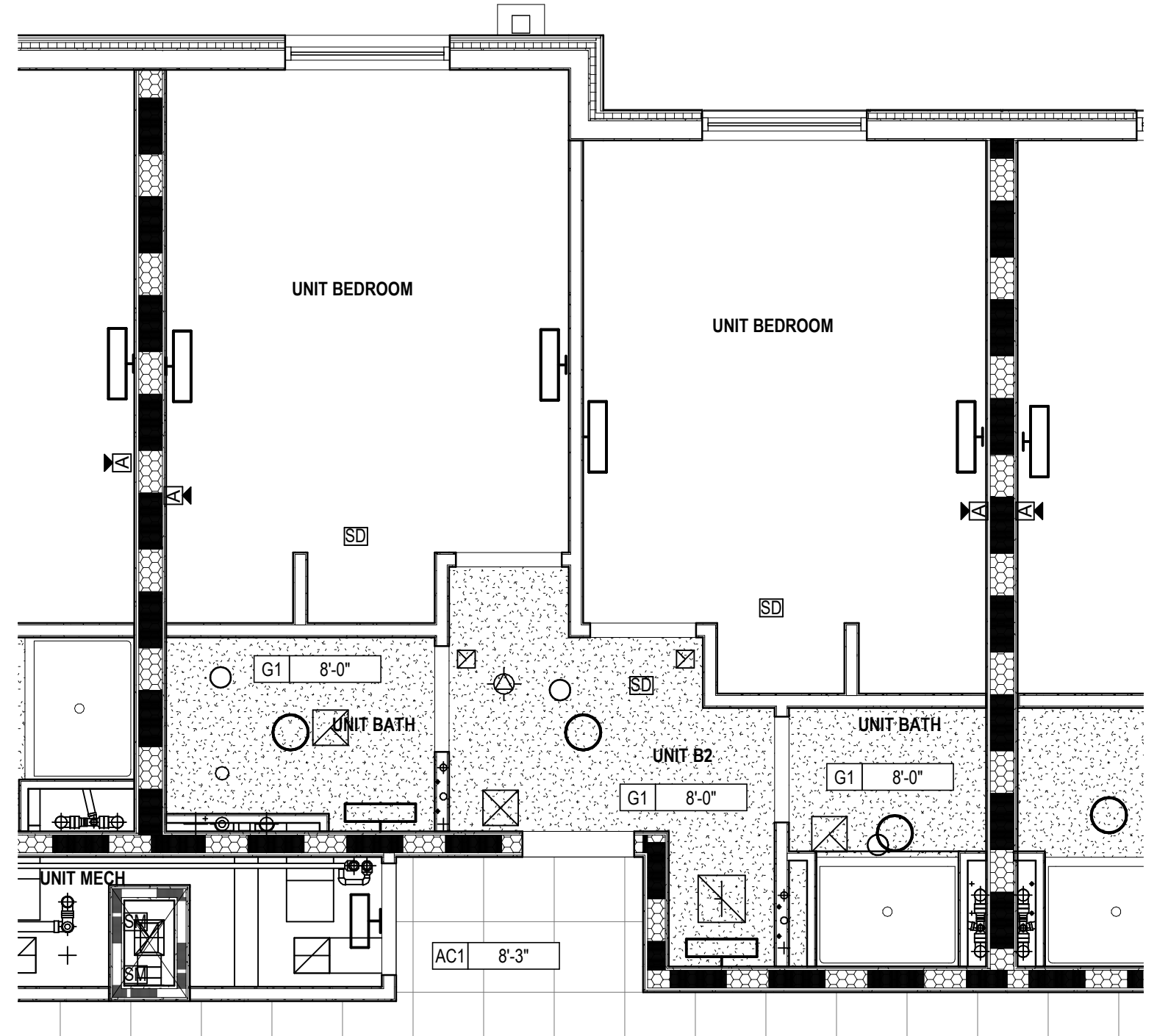

2 UNIT B2 - RCP
 1/4" = 1'-0"

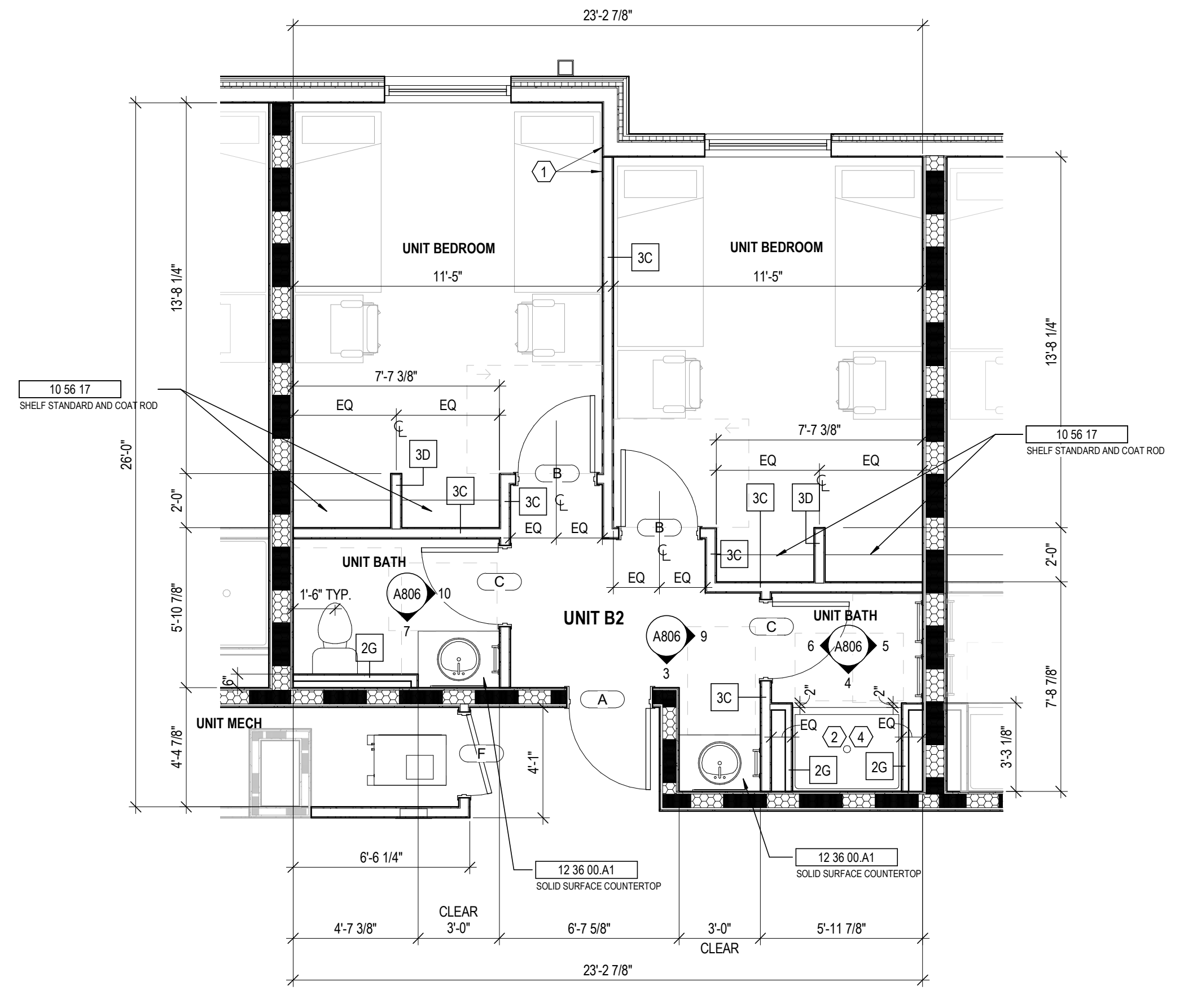

1 UNIT B2 - PLAN
 1/4" = 1'-0"

7 UNIT B2 - RESTROOM
 1/4" = 1'-0"

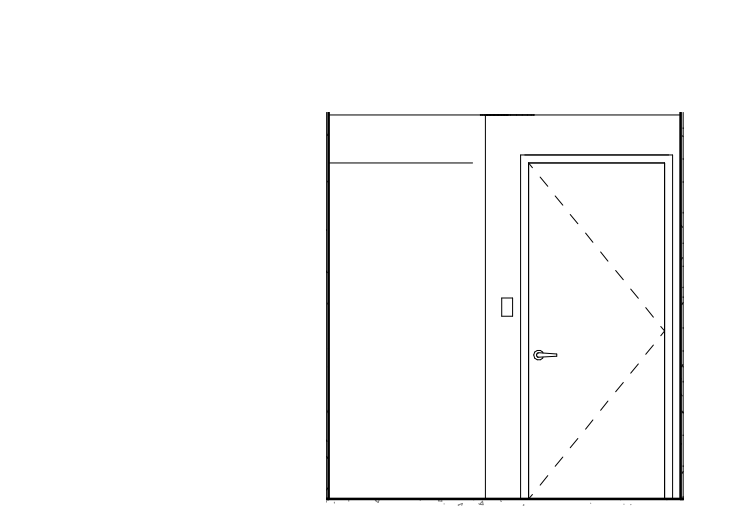

6 UNIT B2 - BATH
 1/4" = 1'-0"

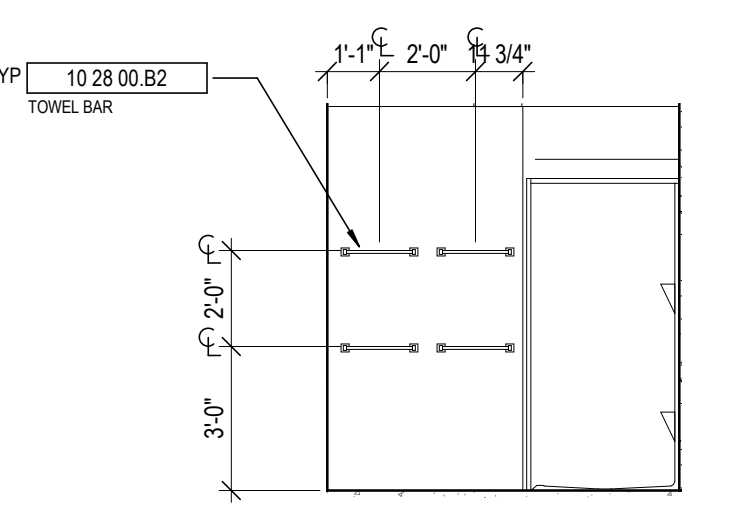

5 UNIT B2 - BATH
 1/4" = 1'-0"

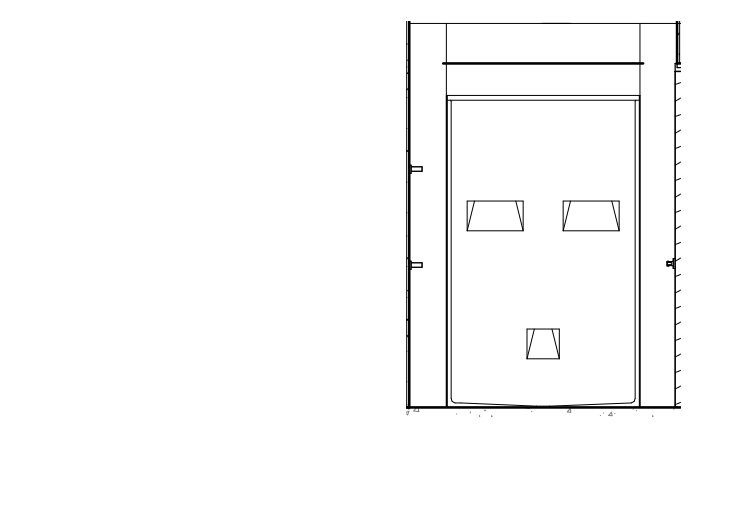

4 UNIT B2 - BATH
 1/4" = 1'-0"

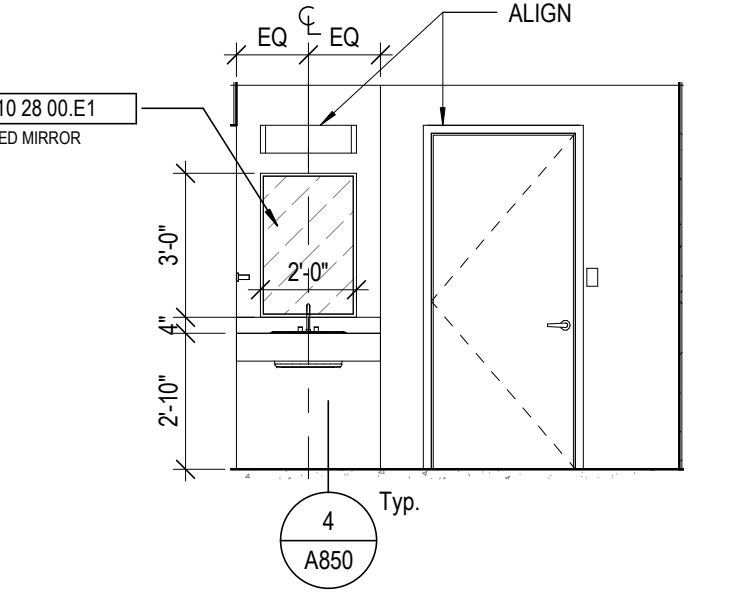

3 UNIT B2 - VESTIBULE
 1/4" = 1'-0"

10 UNIT B2 - BATH
 1/4" = 1'-0"

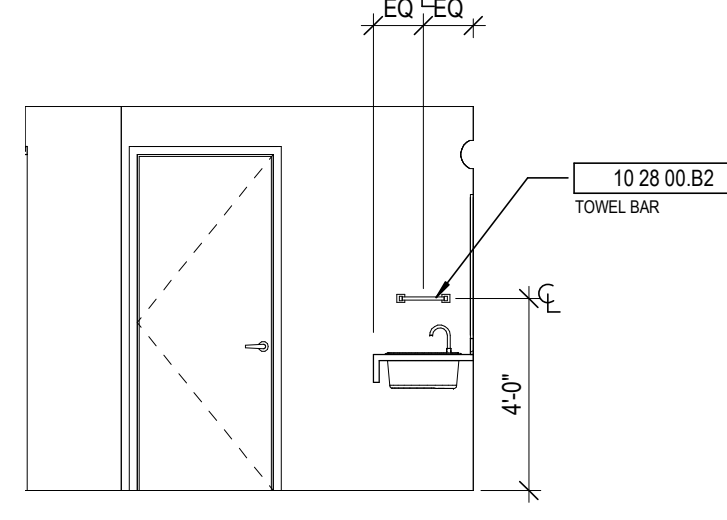

9 UNIT B2 - VESTIBULE
 1/4" = 1'-0"

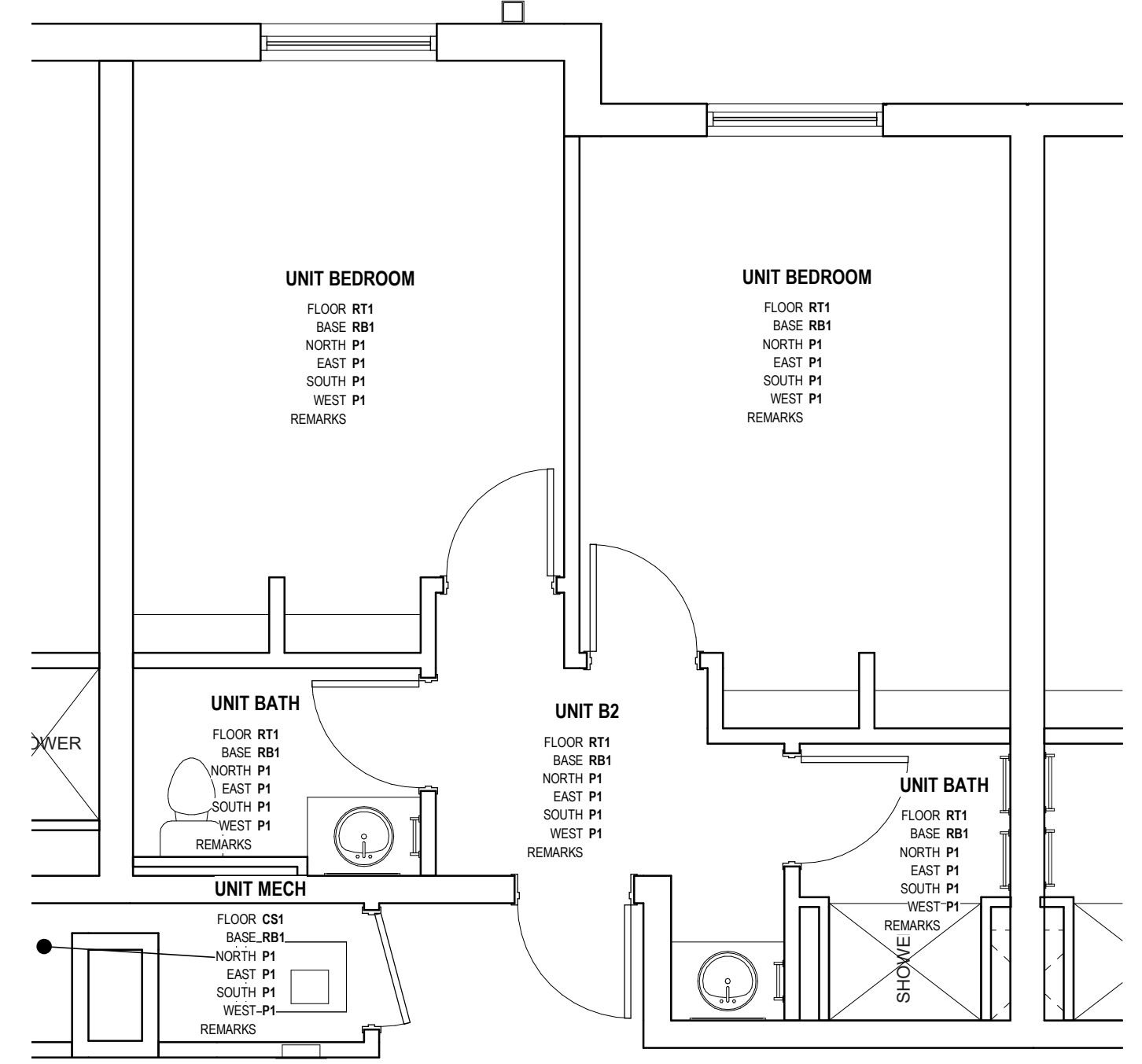

8 FINISH PLAN - UNIT B2
 1/4" = 1'-0"

GENERAL NOTES - ENLARGED PLANS

- ALL DIMENSIONS ARE TO FACE OF FINISH (UNLESS NOTED OTHERWISE).
- HINGE SIDE OF DOORS LOCATED 4" FROM NEAREST WALL U.N.O.
- SEE FINISH SCHEDULE FOR ADDITIONAL INFORMATION OF LOCATIONS AND TYPES OF FINISH MATERIALS.
- SEE STRUCTURAL DRAWINGS FOR LOCATIONS OF ALL STEEL REINFORCING IN WALL & FLOOR CONSTRUCTION.
- COORDINATE TRUSS LAYOUT SPACING AND BRACING DESIGN WITH MEP LAYOUTS PRIOR TO FABRICATION. PROVIDE COORDINATION DRAWINGS TO ARCHITECT. FRAMING CONTRACTOR SHALL COORDINATE TRUSS FRAMING OFFSETS AS REQUIRED TO ACCOMMODATE SANITARY LINES AND OTHER MEP EQUIPMENT FIXTURES.
- EXTERIOR WALL ASSEMBLIES VARY. REFER TO BUILDING PLAN SHEETS - A100 SERIES - FOR EXTERIOR WALL, DOOR, AND WINDOW CONDITIONS.
- SEE ELEVATIONS AND STRUCTURAL DRAWINGS FOR LOCATIONS OF EXPANSION & CONTROL JOINTS. CONTRACTOR SHALL PROVIDE ADDITIONAL INTERIOR CONTROL JOINTS AS REQUIRED TO COMPLY WITH MAXIMUM SPACING REQUIREMENTS IN SPECIFICATIONS AND NATIONAL MASONRY INSTITUTE. SEE DETAILS ON G007.
- RESIDENTIAL UNITS. REQUIREMENTS FOR ACCESSIBLE UNITS & ANSI TYPE B SHALL BE SATISFIED AS UNIT TYPES ARE INDICATED ON THIS SHEET.
- SEE SHEETS G200 FOR TYPICAL CLEARANCE REQUIREMENTS AT BATHROOMS AND KITCHENS.
- SEE SHEET G201 FOR TYPICAL MOUNTING HEIGHTS OF PLUMBING FIXTURES, TOILET ACCESSORIES, AND BLOCKING. SEE PLUMBING DRAWINGS FOR EXACT DIMENSIONS REQUIRED.
- RESIDENTIAL UNIT TYPES:
 "ACCESSIBLE UNITS"
 THE CC 117.1 REQUIREMENTS FOR "ACCESSIBLE UNITS" SHALL BE PROVIDED ON LEVELS 1-4 PER THE UNIT DESIGNATIONS SHOWN IN THE DRAWINGS.
 "TYPE B UNITS"
 THE CC 117.1 REQUIREMENTS FOR "TYPE B UNITS" SHALL BE PROVIDED ON EACH LEVEL FOR EACH UNIT NOT ALREADY DESIGNATED AS "ACCESSIBLE UNIT".
- PROVIDE WOOD BLOCKING IN ALL UNITS TO MOUNT MILLWORK, MEP DEVICES, AND ALL FIXTURES.
- PROVIDE WOOD BLOCKING IN ALL UNITS FOR BOTH FUTURE & CURRENT GRAB BARS AT TOILET AND SHOWER LOCATIONS. WHERE PREFAB SHOWER UNITS ARE INSTALLED, THEY SHALL INCLUDE FACTORY INSTALLED IN-JOINT BLOCKING FOR FUTURE GRAB BAR INSTALLATION. PROVIDE AND COORDINATE ADDITIONAL IN-WALL BLOCKING LOCATIONS WITH UNIT PURCHASER. COORDINATE ROUGH FRAMING DIMENSIONS WITH UNIT PURCHASER.
- EXTEND FLOOR AND WALL FINISHES BEHIND AND BENEATH KITCHEN & BATHROOM CASEWORK. ALL EXPOSED FACES OF REMOVABLE CABINETS AND END PANELS SHALL BE FINISHED TO MATCH THE FRONT FACE OF THE SAME CABINET.
- PROVIDE MIRRORS AS SHOWN IN THE PLANS AND ELEVATIONS. SEE SPECIFICATIONS FOR ALL OTHER ACCESSORIES.
- SEE FINISH SCHEDULE FOR WINDOW TREATMENTS INFORMATION.
- WATER CLOSETS WITHIN ACCESSIBLE UNITS SHALL HAVE THE FLUSH CONTROL LOCATED ON THE OPEN SIDE (AWAY FROM THE SIDE WALL).
- ALL MEP OPERABLE CONTROLS, FIXTURES, OUTLETS AND ALL OTHER RESIDENTIAL TOILET OR UNIT ACCESSORIES SHALL BE MOUNTED NO LOWER THAN 18" AFF AND 48" AFF.
- ALL APPLIANCES EXCEPT THOSE NOTED BELOW WILL BE OWNER FURNISHED, CONTRACTOR INSTALLED.
 * RANGE HOOD - PROVIDE DUCTLESS MODEL. COORD. FINISH WITH OWNER.
 * DISHWASHER (AT RM APARTMENT) - PROVIDE GE OR SIMILAR, ADA COMPLIANT MODEL. COORD. FINISH WITH OWNER.
- SEE SHEET A823 FOR TUB AND SHOWER FINISH DETAILS.

STATE OF KENTUCKY APPROVAL

RCP GENERAL NOTES

- PAINT DESIGNATED FOR EXPOSED OVERHEAD STRUCTURE IS TO INCLUDE ALL EXPOSED COMPONENTS INCLUDING (BUT NOT EXCLUSIVE TO) DECKING, STRUCTURAL MEMBERS, MECHANICAL AND ELECTRICAL DELIVERY SYSTEMS, FIRE PROTECTION SYSTEMS (EXCLUDING SPRINKLER HEADS), AND ALL OTHER MISCELLANEOUS BUILDING SYSTEMS LOCATED OVERHEAD. EACH OF THE FOREMENTIONED CATEGORIES IS TO INCLUDE ANY AND ALL ASSOCIATED SUPPORTS, FASTENERS, HANGERS, STRUTS, BRACES, BRACKETS, ETC.
- LIGHT FIXTURES SHOWN TO INDICATE PROPOSED FIXTURES & GENERAL DESIGN INTENT. FINISHED CEILING HEIGHTS ARE MARKED FROM TOP OF FINISH FLOOR (UNLESS NOTED OTHERWISE).
- COORDINATE LOCATION OF FIXTURES WITH MECHANICAL, ELECTRICAL, PLUMBING, FIRE SUPPRESSION AND TECHNOLOGY DRAWINGS. ANY CONFLICT BETWEEN TRADES, NOTIFY ARCHITECT PRIOR TO INSTALLATION.
- FACE OF BULKHEADS ARE TO ALIGN WITH FACE OF ADJACENT WALLS TO WHICH BULKHEADS ARE PARALLEL. UNLESS NOTED OTHERWISE OR DIMENSIONED.
- ALL GYPSUM BOARD SOFFITS & CEILINGS TO BE PAINTED FLAT CEILING WHITE (UNLESS NOTED OTHERWISE).
- ALL GYPSUM SOFFITS IN FOOD SERVICE AREAS TO BE FINISHED WITH A SATIN FINISH.
- PAINT DUCTWORK INSIDE AIR GRILLES FLAT BLACK.
- CEILING GRIDS ARE CENTERED ON ROOM U.N.O. OR DIMENSIONED.
- WHERE EXIT SIGNS OCCUR OVER A DOOR OR PAIR OF DOORS, CENTER SIGN ON DOOR OPENING.
- ALL CEILING DEVICES TO BE CENTERED IN THE U.N.O.

CODED NOTE LEGEND

1	ALIGN FINISHES
2	OPEN TO ABOVE
3	PAINT EXPOSED CEILINGS & BULKHEADS ABOVE WOOD CEILING SYSTEM. SEE FINISH SCHEDULE FOR COLOR.
4	INTUMESCENT FIREPROOFING SHALL BE APPLIED TO: 1) COLUMN (AS FROM LEVEL TO LEVEL) 2) THESE BEAMS WITHIN THE LOBBY. BEAM ALONG GRID LINE E BEAM ALONG GRID F FROM GRID F TO GRID D.

CODED NOTE LEGEND

1	ALIGN FINISH FACE OF WALLS.
2	COORDINATE BLOCKING FOR GRAB BARS AND OTHER ACCESSORIES WITH TUB/SHOWER MFR.
3	PROVIDE BLOCKING, POWER, & DATA FOR FOI TV & MOUNTING BRACKET. CONFIRM LOCATION WITH OWNER. SEE SHEET A830.
4	COORDINATE FRAMING DIMENSIONS WITH SHOWER UNIT MFR.

RATED WALL LEGEND

[Symbol]	1 HOUR FIRE RATED PARTITION TO DECK
[Symbol]	2 HOUR FIRE RATED PARTITION TO DECK

KEYNOTE LEGEND

KEY VALUE	KEYNOTE TEXT
10 28 00 B2	TOWEL BAR
10 28 00 E1	FRAMED MIRROR
10 56 17	SHELF STANDARD AND COAT ROD
12 36 00 A1	SOLID SURFACE COUNTERTOP

FINISH LEGEND

FLOORS

Resilient Tile (LVT)
 LVT1: LUXURY VINYL TILE, COLOR 1
 LVT2: LUXURY VINYL TILE, COLOR 2

Polished Concrete (PC)
 PC1: POLISHED CONCRETE, CLEAR

Sealed Concrete (SC)
 SC1: SEALED CONCRETE, CLEAR

Ceramic Tile (CT)
 CT3: FIELD COLOR FLOOR TILE

BASE

Rubber Base (RB)
 RB1: RUBBER BASE, COLOR 1
 RB2: RUBBER BASE, COLOR 2

WALLS

Ceramic Tile (CT)
 CT1: FIELD COLOR WALL TILE
 CT2: ACCENT COLOR WALL TILE

Paint (P)
 P1: FIELD COLOR PAINT
 P2: ACCENT COLOR PAINT
 P3: ACENT COLOR PAINT
 P4: ACENT COLOR PAINT
 P5: ACENT COLOR PAINT
 P6: CEILING PAINT
 P7: TRIM PAINT
 P8: UNDERSIDE OF STRUCTURE PAINT

Acoustic Wall Panel (AWP)
 AWP1: FABRIC WRAPPED ACOUSTIC WALL PANEL

CEILING

Wood Slat Ceiling (WD)
 WD-1: DECORATIVE WOOD SLAT/ GRILLE CEILING

Acoustical Ceiling
 AC-1: SUSPENDED ACOUSTICAL CEILING TILE
 AC-2: SUSPENDED ACOUSTIC FABRIC CLOUD, COLOR 1
 AC-3: SUSPENDED ACOUSTIC FABRIC CLOUD, COLOR 2

MISCELLANEOUS

Visual Display Board (VDB)
 VDB-1: GLASS MARKER BOARD

Plastic Laminate (PL)
 PL-1: PLASTIC LAMINATE CABINETS
 PL-2: PLASTIC LAMINATE CABINETS

Solid Surface (SS)

#	DATE	CHANGE DESCRIPTION

NORTHERN KENTUCKY UNIVERSITY

NEW RESIDENCE HALL
 KENTON DRIVE & CARROLL DRIVE
 HIGHLAND HEIGHTS, KY 41099

NORTHERN KENTUCKY UNIVERSITY

434 MADISON AVENUE
 COVINGTON, KY 41011

PHONE: (859) 957-1277
 FAX: (859) 957-1280

LORD AECK SARGENT
 A WATERBURY COMPANY

269 W Main St.
 Suite 500
 Lexington, KY 40507 USA
 877-929-1400
 www.lordaecksargent.com

DRAWING TITLE:
UNIT C1

JANUARY 30, 2020

DRAWN BY: Author
 CHECKED BY: Checker

#18237

A807

BID & PERMIT SUBMITTAL

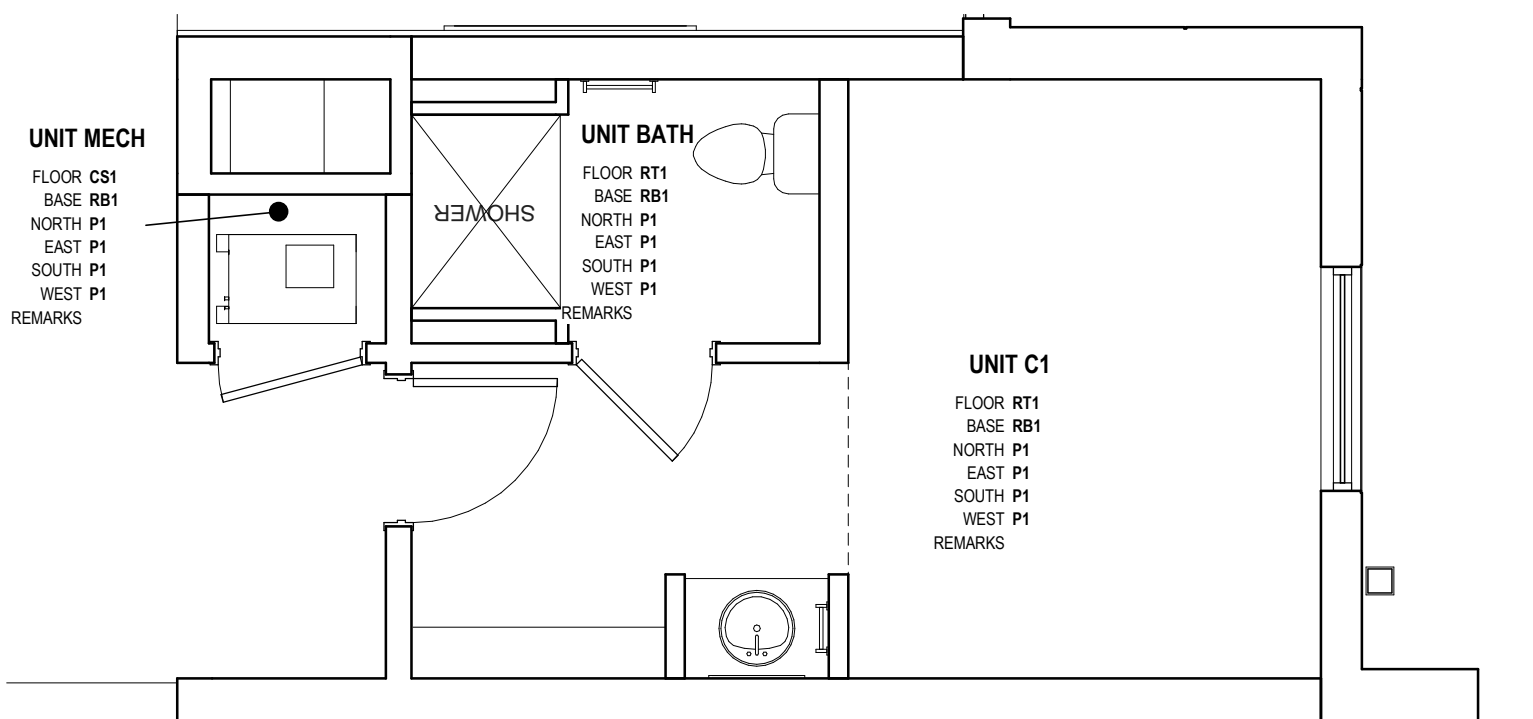

3 FINISH PLAN - UNIT C1
 1/4" = 1'-0"

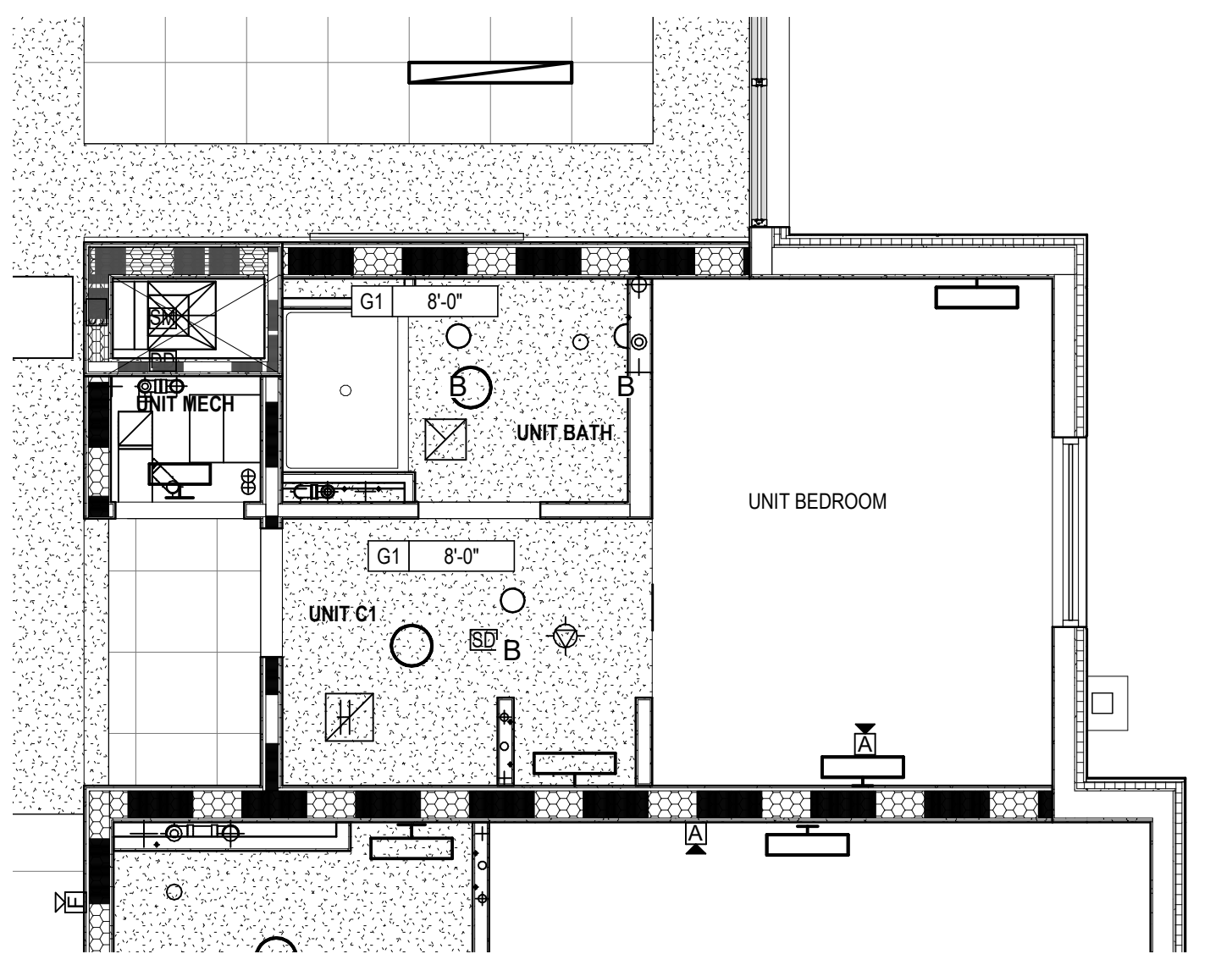

2 UNIT C1 - RCP
 1/4" = 1'-0"

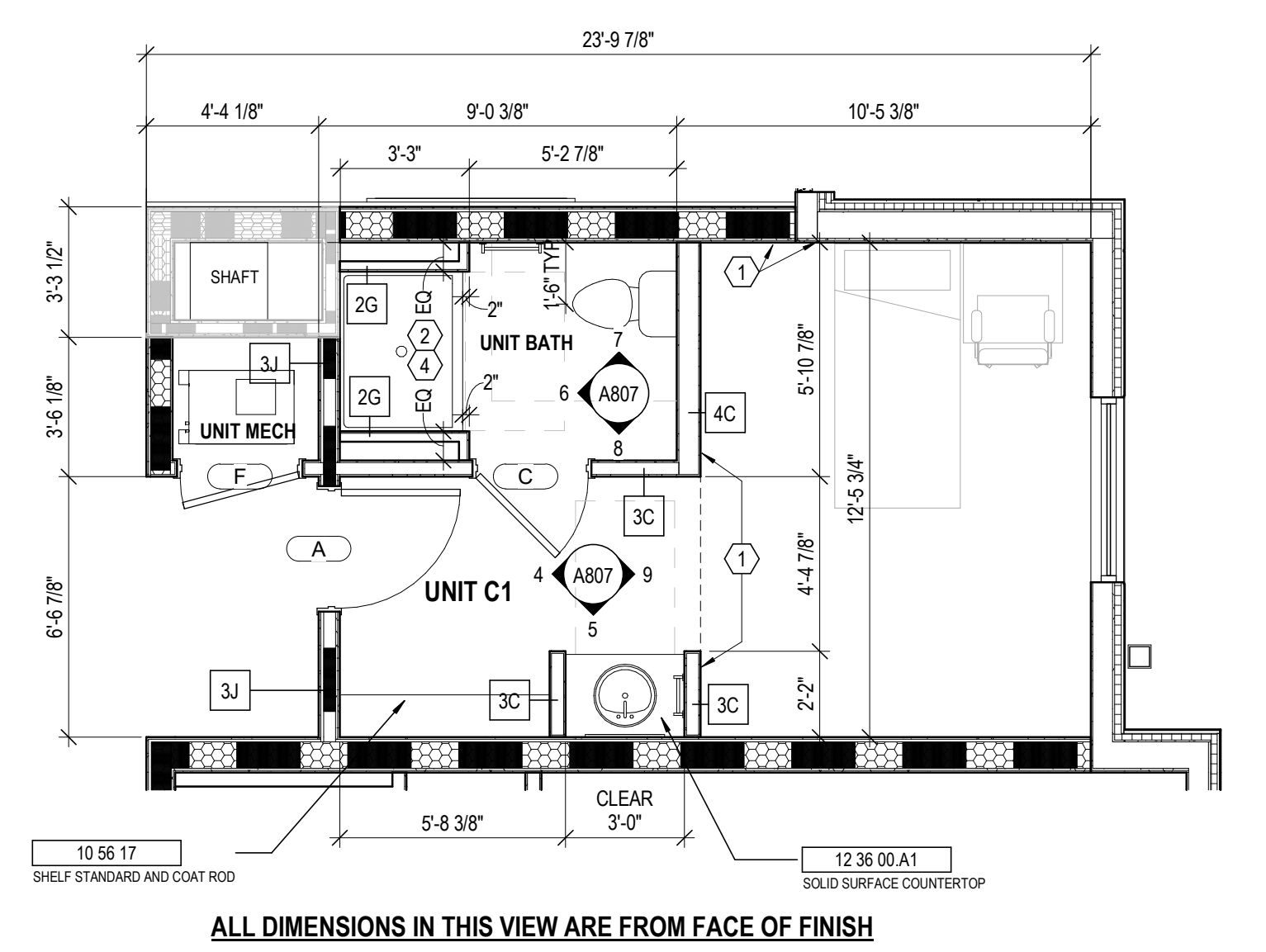

1 UNIT C1 - PLAN
 1/4" = 1'-0"

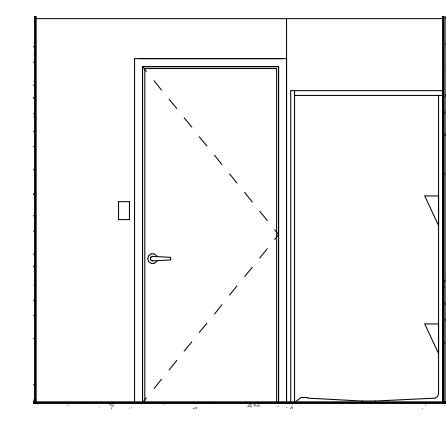

8 UNIT C1-BATH
 1/4" = 1'-0"

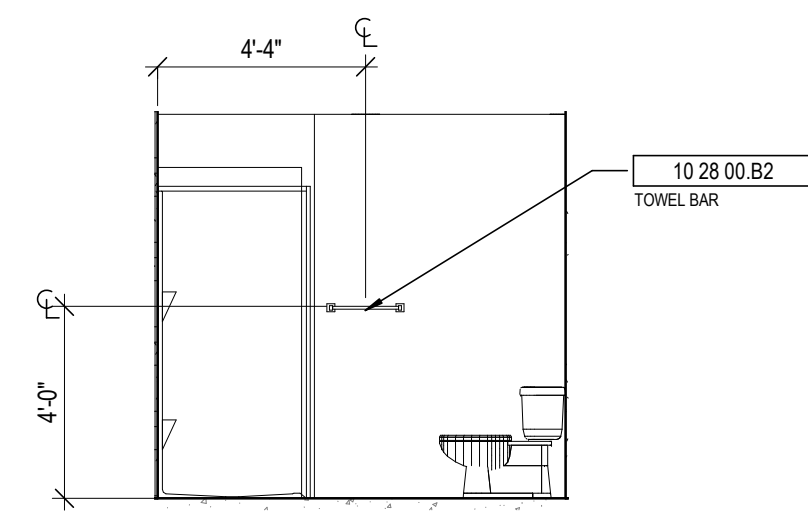

7 UNIT C1 - BATH
 1/4" = 1'-0"

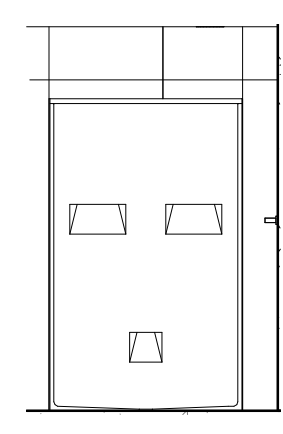

6 UNIT C1- BATH
 1/4" = 1'-0"

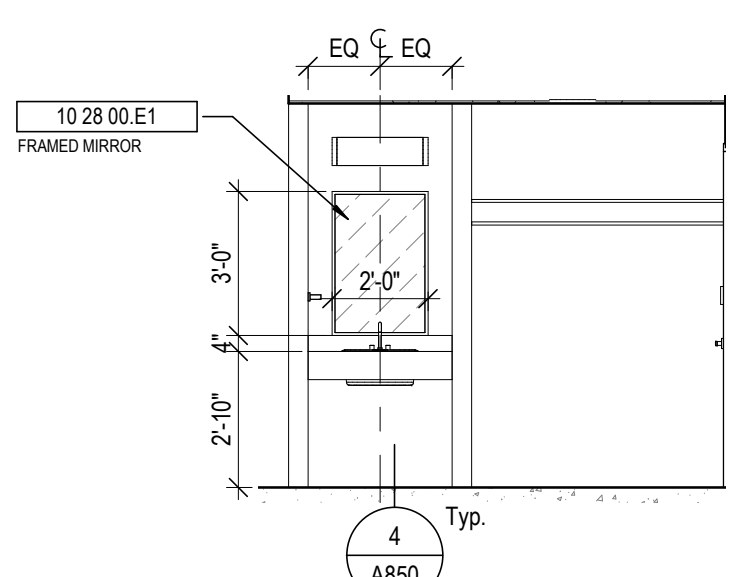

5 UNIT C1- FOYER
 1/4" = 1'-0"

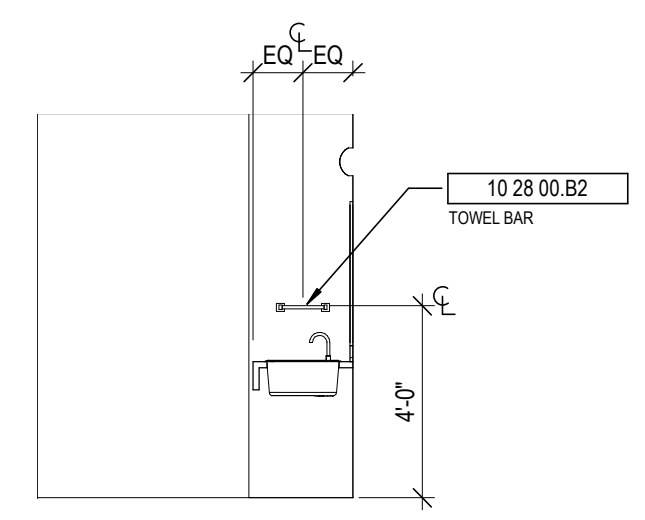

9 UNIT C1 - VESTIBULE
 1/4" = 1'-0"

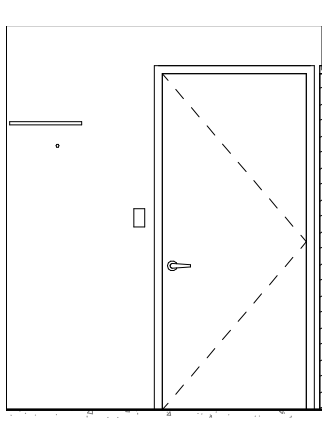

4 UNIT C1 - VESTIBULE
 1/4" = 1'-0"

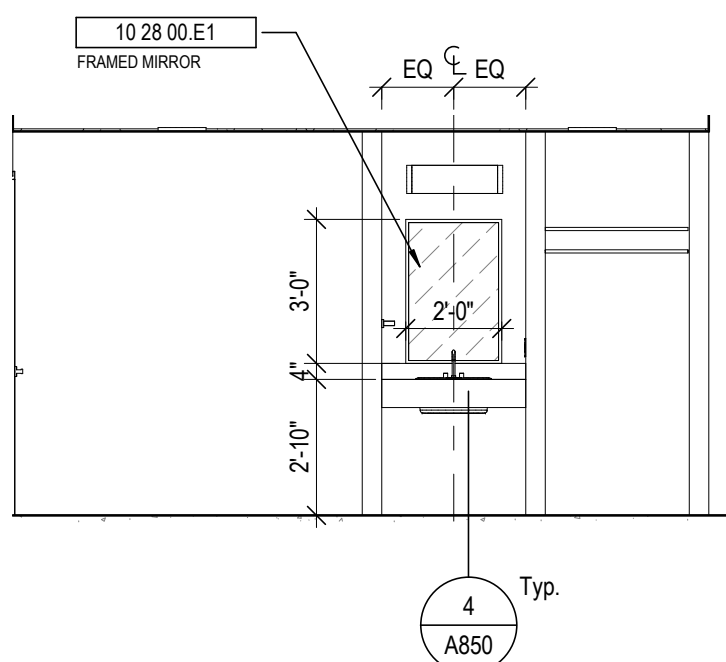

7 UNIT C2 VESTIBULE
1/4" = 1'-0"

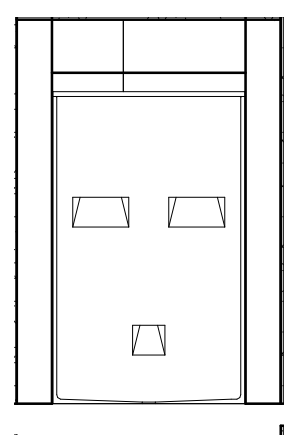

6 UNIT C2 BATH
1/4" = 1'-0"

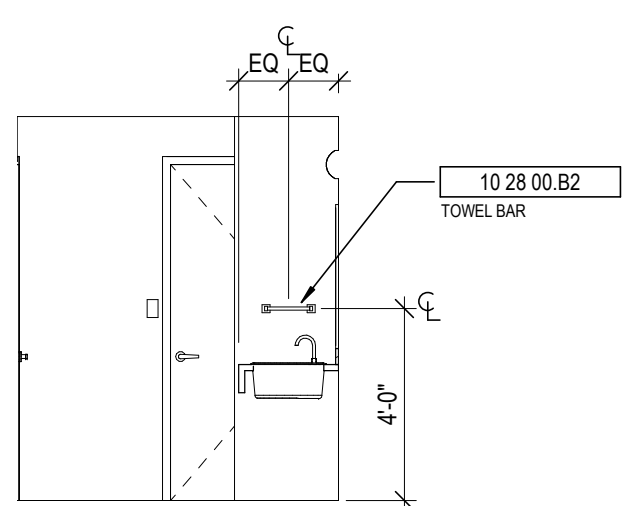

9 UNIT C2 - VESTIBULE
1/4" = 1'-0"

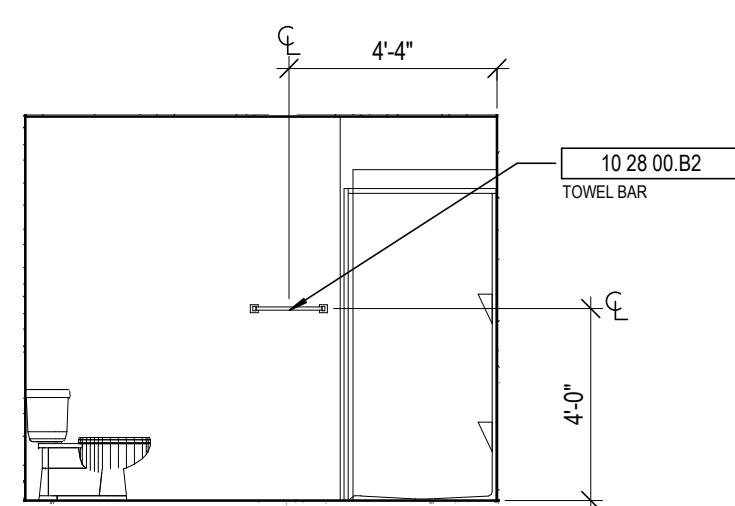

5 UNIT C2 BATH
1/4" = 1'-0"

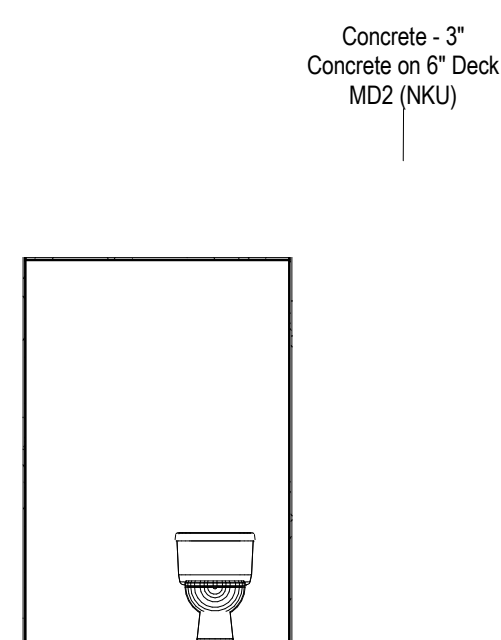

4 UNIT C2 BATH
1/4" = 1'-0"

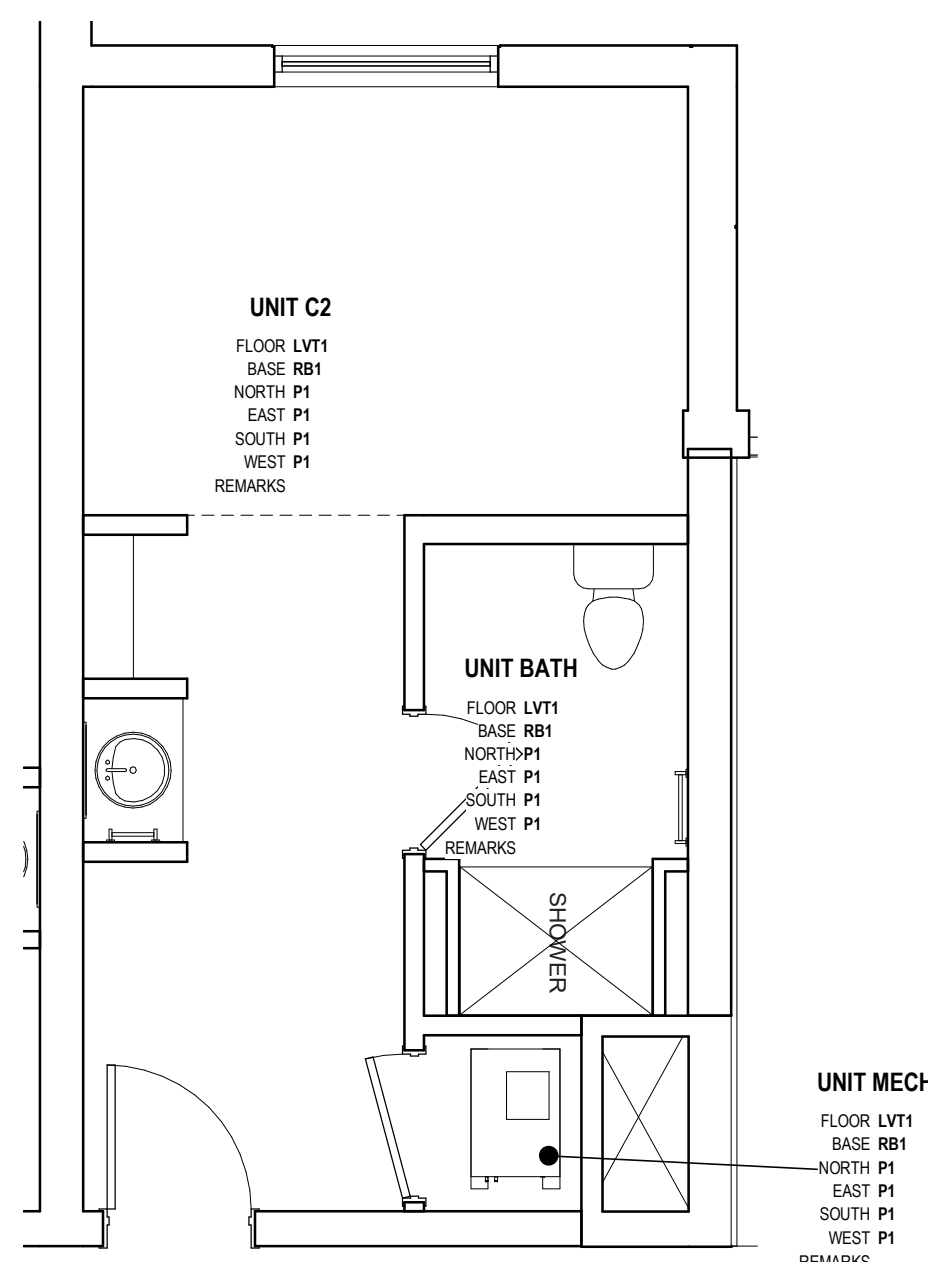

8 FINISH PLAN - UNIT C2
1/4" = 1'-0"

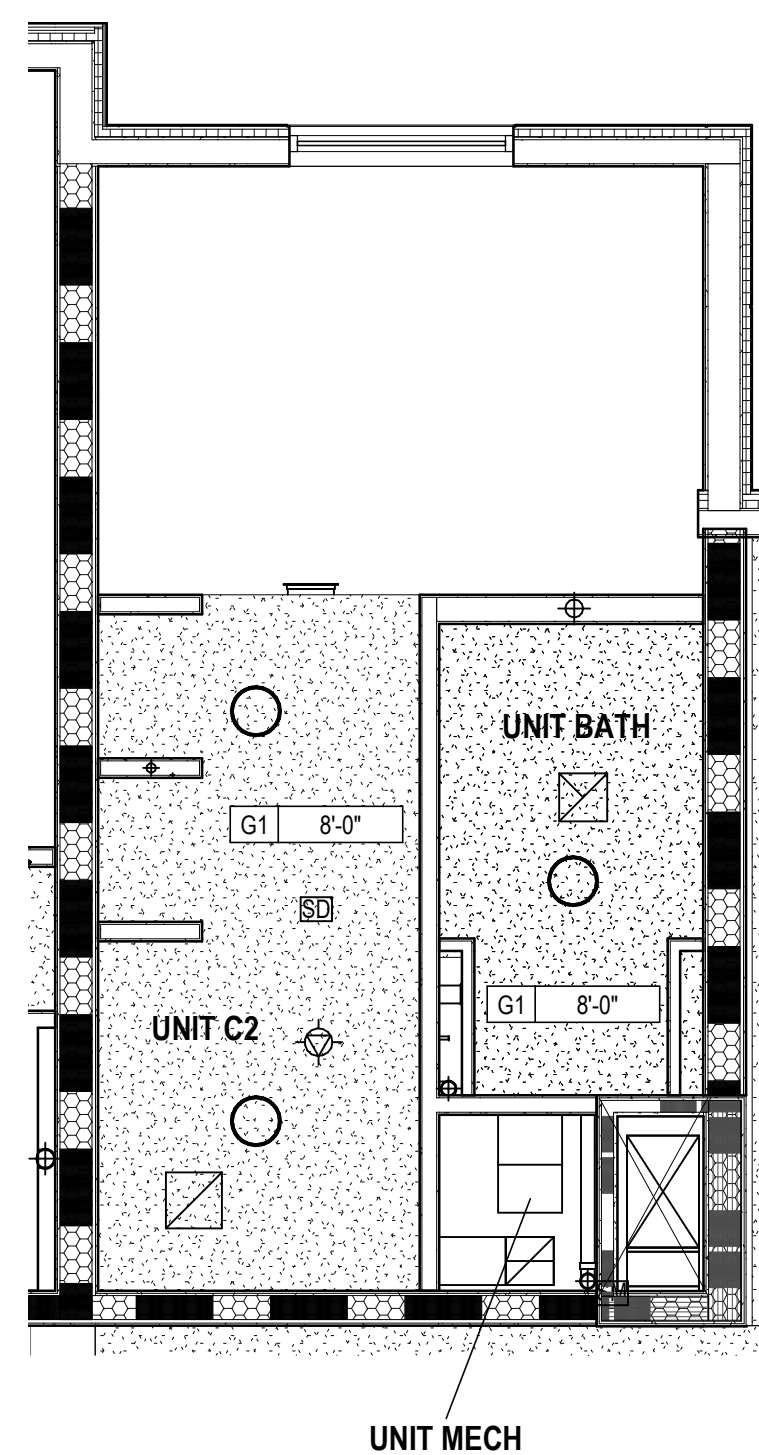

2 UNIT C2
1/4" = 1'-0"

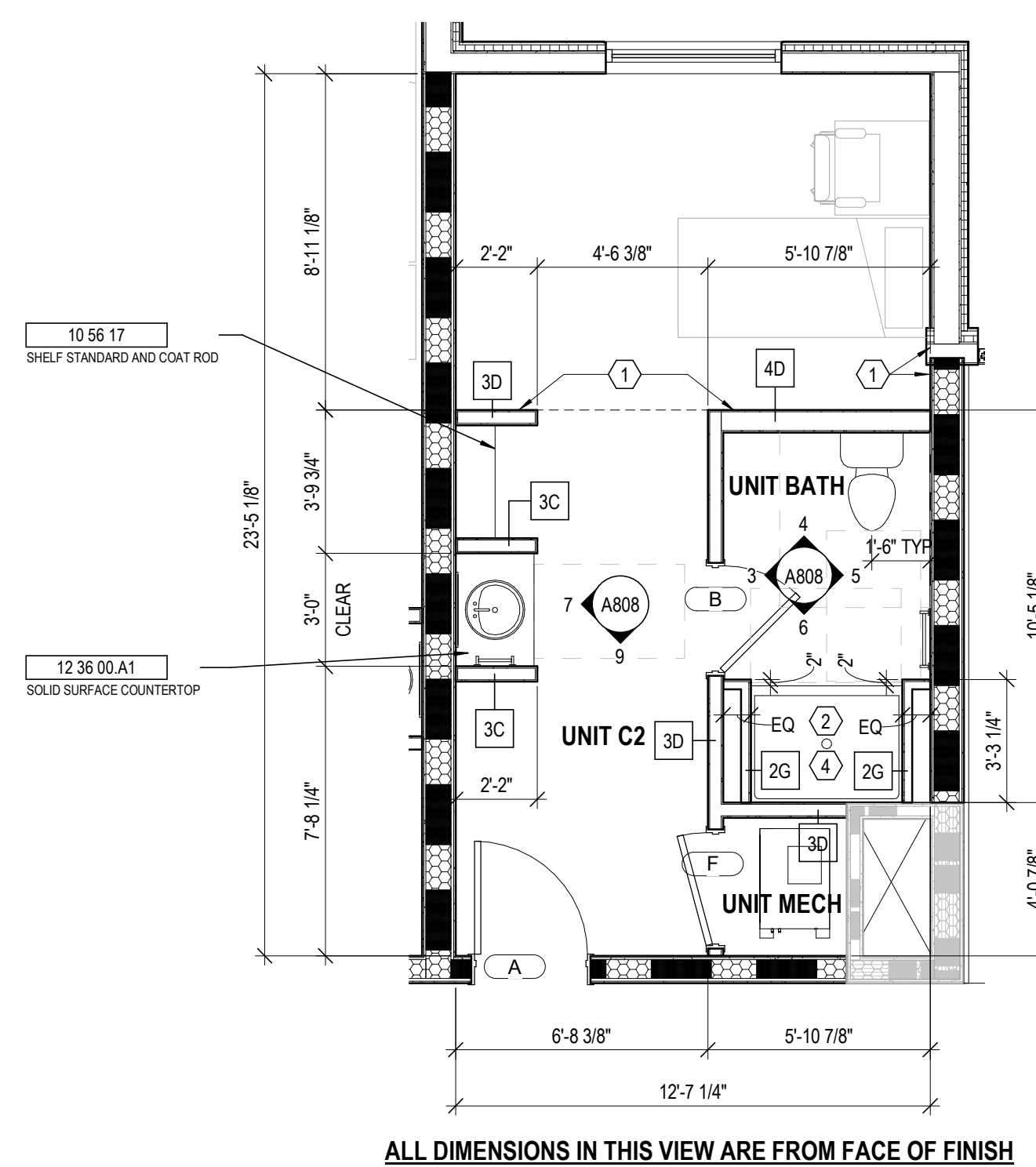

1 UNIT C2
1/4" = 1'-0"

GENERAL NOTES - ENLARGED PLANS

- ALL DIMENSIONS ARE TO FACE OF FINISH UNLESS NOTED OTHERWISE.
- HINGE SIDE OF DOORS LOCATED 4" FROM NEAREST WALL U.N.O.
- SEE FINISH SCHEDULE FOR ADDITIONAL INFORMATION OF LOCATIONS AND TYPES OF FINISH MATERIALS.
- SEE STRUCTURAL DRAWINGS FOR LOCATIONS OF ALL STEEL REINFORCING IN WALL & FLOOR CONSTRUCTION.
- COORDINATE TRUSS LAYOUT SPACING AND BRACING DESIGN WITH MEP LAYOUTS PRIOR TO FABRICATION. PROVIDE COORDINATION DRAWINGS TO ARCHITECT. FRAMING CONTRACTOR SHALL COORDINATE TRUSS FRAMING OFFSETS AS REQUIRED TO ACCOMMODATE SANITARY LINES AND OTHER MEP EQUIPMENT FIXTURES.
- EXTERIOR WALL ASSEMBLIES VARY. REFER TO BUILDING PLAN SHEETS - A100 SERIES - FOR EXTERIOR WALL, DOOR, AND WINDOW CONDITIONS.
- SEE ELEVATIONS AND STRUCTURAL DRAWINGS FOR LOCATIONS OF EXPANSION & CONTROL JOINTS. CONTRACTOR SHALL PROVIDE ADDITIONAL INTERIOR CONTROL JOINTS AS REQUIRED TO COMPLY WITH MAXIMUM SPACING REQUIREMENTS IN SPECIFICATIONS AND NATIONAL MASONRY INSTITUTE. SEE DETAILS ON G607.
- RESIDENTIAL UNITS: REQUIREMENTS FOR ACCESSIBLE UNITS & ANSI TYPE B SHALL BE SATISFIED AS UNIT TYPES ARE INDICATED ON THIS SHEET.
- SEE SHEETS G200 FOR TYPICAL CLEARANCE REQUIREMENTS AT BATHROOMS AND KITCHENS.
- SEE SHEET G201 FOR TYPICAL MOUNTING HEIGHTS OF PLUMBING FIXTURES, TOILET ACCESSORIES, AND BLOCKING. SEE PLUMBING DRAWINGS FOR EXACT DIMENSIONS REQUIRED.
- RESIDENTIAL UNIT TYPES:
"ACCESSIBLE UNITS"
THE CC 117.1 REQUIREMENTS FOR "ACCESSIBLE UNITS" SHALL BE PROVIDED ON LEVELS 1-4 PER THE UNIT DESIGNATIONS SHOWN IN THE DRAWINGS.
"TYPE B UNITS"
THE CC 117.1 REQUIREMENTS FOR "TYPE B UNITS" SHALL BE PROVIDED ON EACH LEVEL FOR EACH UNIT NOT ALREADY DESIGNATED AS "ACCESSIBLE UNIT".
- PROVIDE WOOD BLOCKING IN ALL UNITS TO MOUNT MILLWORK, MEP DEVICES, AND ALL FIXTURES.
- PROVIDE WOOD BLOCKING IN ALL UNITS FOR BOTH FUTURE & CURRENT GRAB BARS AT TOILET AND SHOWER LOCATIONS. WHERE PREPARED SHOWER UNITS ARE INSTALLED, THEY SHALL INCLUDE FACTORY INSTALLED IN-WALL BLOCKING FOR FUTURE GRAB BAR INSTALLATION. PROVIDE AND COORDINATE ADDITIONAL IN-WALL BLOCKING LOCATIONS WITH UNIT PURCHASER. COORDINATE ROUGH FRAMING DIMENSIONS WITH UNIT PURCHASER.
- EXTEND FLOOR AND WALL FINISHES BEHIND AND BENEATH KITCHEN & BATHROOM CASEWORK. ALL EXPOSED FACES OF REMOVABLE CABINETS AND END PANELS SHALL BE FINISHED TO MATCH THE FRONT FACE OF THE SAME CABINET.
- PROVIDE MIRRORS AS SHOWN IN THE PLANS AND ELEVATIONS. SEE SPECIFICATIONS FOR ALL OTHER ACCESSORIES.
- SEE FINISH SCHEDULE FOR WINDOW TREATMENTS INFORMATION.
- WATER CLOSETS WITHIN ACCESSIBLE UNITS SHALL HAVE THE FLUSH CONTROL LOCATED ON THE OPEN SIDE (AWAY FROM THE SIDE WALL).
- ALL MEP OPERABLE CONTROLS, FIXTURES, OUTLETS AND ALL OTHER RESIDENTIAL TOILET OR UNIT ACCESSORIES SHALL BE MOUNTED NO LOWER THAN 18" AFF AND 48" AFF.
- ALL APPLIANCES EXCEPT THOSE NOTED BELOW WILL BE OWNER FURNISHED. CONTRACTOR INSTALLED:
- RANGE HOOD - PROVIDE DUCTLESS MODEL. COORD. FINISH WITH OWNER.
- DISHWASHER (AT RM APARTMENT) - PROVIDE GE OR SIMILAR, ADA COMPLIANT MODEL. COORD. FINISH WITH OWNER.
- SEE SHEET A823 FOR TUB AND SHOWER FINISH DETAILS.

CODED NOTE LEGEND

- ALIGN FINISH FACE OF WALLS.
- COORDINATE BLOCKING FOR GRAB BARS AND OTHER ACCESSORIES WITH TUB/SHOWER MFR.
- PROVIDE BLOCKING, POWER, & DATA FOR FOI TV & MOUNTING BRACKET. CONFIRM LOCATION WITH OWNER. SEE SHEET A830.
- COORDINATE FRAMING DIMENSIONS WITH SHOWER UNIT MFR.

RATED WALL LEGEND

- 1 HOUR FIRE RATED PARTITION TO DECK
- 2 HOUR FIRE RATED PARTITION TO DECK

KEYNOTE LEGEND

KEY VALUE	KEYNOTE TEXT
10 28 00 B2	TOWEL BAR
10 28 00 E1	FRAMED MIRROR
10 56 17	SHELF STANDARD AND COAT ROD
12 36 00 A1	SOLID SURFACE COUNTERTOP

FINISH LEGEND

- FLOORS**
- Resilient Tile (LVT)
 - LVT1: LUXURY VINYL TILE, COLOR 1
 - LVT2: LUXURY VINYL TILE, COLOR 2
 - Polished Concrete (PC)
 - PC1: POLISHED CONCRETE, CLEAR
 - Sealed Concrete (SC)
 - SC1: SEALED CONCRETE, CLEAR
 - Ceramic Tile (CT)
 - CT3: FIELD COLOR FLOOR TILE
 - BASE**
 - Rubber Base (RB)
 - RB1: RUBBER BASE, COLOR 1
 - RB2: RUBBER BASE, COLOR 2
 - WALLS**
 - Ceramic Tile (CT)
 - CT1: FIELD COLOR WALL TILE
 - CT2: ACCENT COLOR WALL TILE
 - Paint (P)
 - P1: FIELD COLOR PAINT
 - P2: ACENT COLOR PAINT
 - P3: ACENT COLOR PAINT
 - P4: ACENT COLOR PAINT
 - P5: ACENT COLOR PAINT
 - P6: CEILING PAINT
 - P7: TRIM PAINT
 - P8: UNDERSIDE OF STRUCTURE PAINT
 - Acoustic Wall Panel (AWP)
 - AWP1: FABRIC WRAPPED ACOUSTIC WALL PANEL

CEILING

- Wood Slat Ceiling (WD)
 - WD-1: DECORATIVE WOOD SLAT/ GRILLE CEILING
- Acoustical Ceiling
 - AC-1: SUSPENDED ACOUSTICAL CEILING TILE
 - AC-2: SUSPENDED ACOUSTIC FABRIC CLOUD, COLOR 1
 - AC-3: SUSPENDED ACOUSTIC FABRIC CLOUD, COLOR 2
- MISCELLANEOUS**
- Visual Display Board (VDB)
 - VDB-1: GLASS MARKER BOARD
- Plastic Laminate (PL)
 - PL-1: PLASTIC LAMINATE CABINETS
 - PL-2: PLASTIC LAMINATE CABINETS
- Solid Surface (SS)
 - SS-2: COMMON AREA RESTROOM COUNTERTOP

STATE OF KENTUCKY APPROVAL

STATE OF KENTUCKY APPROVAL

RCP GENERAL NOTES

- PANT DESIGNATED FOR EXPOSED OVERHEAD STRUCTURE IS TO INCLUDE ALL EXPOSED COMPONENTS INCLUDING (BUT NOT EXCLUSIVE TO) DECKING, STRUCTURAL MEMBERS, MECHANICAL AND ELECTRICAL DELIVERY SYSTEMS, FIRE PROTECTION SYSTEMS (EXCLUDING SPRINKLER HEADS), AND ALL OTHER MISCELLANEOUS BUILDING SYSTEMS LOCATED OVERHEAD EACH OF THE aforementioned categories IS TO INCLUDE ANY AND ALL ASSOCIATED SUPPORTS, FASTENERS, HANGERS, STRUTS, BRACES, BRACKETS, ETC.
- LIGHT FIXTURES SHOWN TO INDICATE PROPOSED FIXTURES & GENERAL DESIGN INTENT.
- FINISHED CEILING HEIGHTS ARE MARKED FROM TOP OF FINISH FLOOR (UNLESS NOTED OTHERWISE).
- COORDINATE LOCATION OF FIXTURES WITH MECHANICAL, ELECTRICAL, PLUMBING, FIRE SUPPRESSION AND TECHNOLOGY DRAWINGS. ANY CONFLICT WITH TRADES, NOTIFY ARCHITECT PRIOR TO INSTALLATION.
- FACE OF BULKHEADS ARE TO ALIGN WITH FACE OF ADJACENT WALLS TO WHICH BULKHEADS ARE PARALLEL. UNLESS NOTED OTHERWISE OR DIMENSIONED.
- ALL GYPSUM BOARD SOFFITS & CEILINGS TO BE PAINTED FLAT CEILING (UNLESS NOTED OTHERWISE).
- ALL GYPSUM SOFFITS IN FOOD SERVICE AREAS TO BE FINISHED WITH A SATIN FINISH.
- PANT DUCTWORK INSIDE AIR GRILLES FLAT BLACK.
- CEILING GRIDS ARE CENTERED ON ROOM U.N.O. OR DIMENSIONED.
- WHERE EXIST SIGNS OCCUR OVER A DOOR OR PAIR OF DOORS, CENTER SIGN ON DOOR OPENING.
- ALL CEILING DEVICES TO BE CENTERED IN T.E. U.N.O.

CODED NOTE LEGEND

- ALIGN FINISHES
- OPEN TO ABOVE
- PANT EXPOSED CEILINGS & BULKHEADS ABOVE WOOD CEILING SYSTEM. SEE FINISH SCHEDULE FOR COLOR.
- INTUMESCENT FIREPROOFING SHALL BE APPLIED TO:
1) COLUMN AS FROM LEVEL TO LEVEL
2) THESE BEAMS WITHIN THE LOBBY.
BEAM ALONG GRID LINE E
BEAM ALONG GRID F FROM GRID F TO GRID D.

RCP LEGEND

- AC1 ACOUSTIC CEILING TYPE 1: 2x2 LAY-IN CEILING
- AC2 SUSPENDED ACOUSTIC CLOUD CEILINGS COLOR 1
- AC3 SUSPENDED ACOUSTIC CLOUD CEILINGS COLOR 2
- E1 EXPOSED STRUCTURE ABOVE
- G1 GYPSUM BOARD CEILING OR SOFFIT
- WD1 WOOD SLAT CEILING SYSTEM
- 2x2 FLUORESCENT LIGHT FIXTURE (SHADING DENOTES EMERGENCY FIXTURE)
- 2x4 FLUORESCENT LIGHT FIXTURE (SHADING DENOTES EMERGENCY FIXTURE)
- 1x4 FLUORESCENT LIGHT FIXTURE (SHADING DENOTES EMERGENCY FIXTURE)
- 1x8 FLUORESCENT LIGHT FIXTURE (SHADING DENOTES EMERGENCY FIXTURE)
- RECESSED CAN LIGHT
- SURFACE MOUNTED LIGHT
- LINEAR COVE LIGHT
- EXIT LIGHT WITH DIRECTIONAL ARROW
- EXIT LIGHT
- SUPPLY DIFFUSER
- LINEAR DIFFUSER
- EXHAUST/RETURN GRILLE
- SPEAKER
- XX XX-XX CEILING TAG WITH HEIGHT

NOTE: COORDINATE ARCHITECTURAL REFLECTED CEILING PLANS WITH THE MECHANICAL AND ELECTRICAL DRAWINGS FOR NUMBER OF, AND LOCATIONS OF, AND TYPES OF FIXTURES AND GRILLES. NOT ALL ITEMS SHOWN ON LEGEND MAY BE PRESENT IN PROJECT.

#	DATE	CHANGE DESCRIPTION

NORTHERN KENTUCKY UNIVERSITY
NEW RESIDENCE HALL
KENTON DRIVE & CARROLL DRIVE
HIGHLAND HEIGHTS, KY 41099
FOR
NORTHERN KENTUCKY UNIVERSITY

MOODY-NOLAN
434 MADISON AVENUE
COVINGTON, KY 41011
PHONE: (859) 957-1277
FAX: (859) 957-1280

LORD AECK SARGENT
A WATERBURY COMPANY
269 W Main St.
Suite 500
Lexington, KY 40507 USA
877-929-1400
www.lordaecksargent.com

DRAWING TITLE:

UNIT C2

JANUARY 30, 2020
DRAWN BY: Author
CHECKED BY: Checker
#18237
A808
BID & PERMIT SUBMITTAL

GENERAL NOTES - ENLARGED PLANS

- ALL DIMENSIONS ARE TO FACE OF FINISH (UNLESS NOTED OTHERWISE).
- HINGE SIDE OF DOORS LOCATED 4" FROM NEAREST WALL U.N.O.
- SEE FINISH SCHEDULE FOR ADDITIONAL INFORMATION OF LOCATIONS AND TYPES OF FINISH MATERIALS.
- SEE STRUCTURAL DRAWINGS FOR LOCATIONS OF ALL STEEL REINFORCING IN WALL & FLOOR CONSTRUCTION.
- COORDINATE TRUSS LAYOUT SPACING AND BRACING DESIGN WITH MEP LAYOUTS PRIOR TO FABRICATION. PROVIDE COORDINATION DRAWINGS TO ARCHITECT. FRAMING CONTRACTOR SHALL COORDINATE TRUSS FRAMING OFFSETS AS REQUIRED TO ACCOMMODATE SANITARY LINES AND OTHER MEP EQUIPMENT FIXTURES.
- EXTERIOR WALL ASSEMBLIES VARY. REFER TO BUILDING PLAN SHEETS - A100 SERIES - FOR EXTERIOR WALL, DOOR, AND WINDOW CONDITIONS.
- SEE ELEVATIONS AND STRUCTURAL DRAWINGS FOR LOCATIONS OF EXPANSION & CONTROL JOINTS. CONTRACTOR SHALL PROVIDE ADDITIONAL INTERIOR CONTROL JOINTS AS REQUIRED TO COMPLY WITH MAXIMUM SPACING REQUIREMENTS IN SPECIFICATIONS AND NATIONAL MASONRY INSTITUTE. SEE DETAILS ON G207.
- RESIDENTIAL UNITS. REQUIREMENTS FOR ACCESSIBLE UNITS & ANSI TYPE B SHALL BE SATISFIED AS UNIT TYPES ARE INDICATED ON THIS SHEET.
- SEE SHEETS G200 FOR TYPICAL CLEARANCE REQUIREMENTS AT BATHROOMS AND KITCHENS.
- SEE SHEET G201 FOR TYPICAL MOUNTING HEIGHTS OF PLUMBING FIXTURES, TOILET ACCESSORIES, AND BLOCKING. SEE PLUMBING DRAWINGS FOR EXACT DIMENSIONS REQUIRED.
- RESIDENTIAL UNIT TYPES:
 "ACCESSIBLE UNITS"
 THE CC 117.1 REQUIREMENTS FOR "ACCESSIBLE UNITS" SHALL BE PROVIDED ON LEVELS 1-4 PER THE UNIT DESIGNATIONS SHOWN IN THE DRAWINGS.
 "TYPE B UNITS"
 THE CC 117.1 REQUIREMENTS FOR "TYPE B UNITS" SHALL BE PROVIDED ON EACH LEVEL FOR EACH UNIT NOT ALREADY DESIGNATED AS "ACCESSIBLE UNIT".
- PROVIDE WOOD BLOCKING IN ALL UNITS TO MOUNT MILLWORK, MEP DEVICES, AND ALL FIXTURES.
- PROVIDE WOOD BLOCKING IN ALL UNITS FOR BOTH FUTURE & CURRENT GRAB BARS AT TOILET AND SHOWER LOCATIONS.
 WHERE PREFAB SHOWER UNITS ARE INSTALLED, THEY SHALL INCLUDE FACTORY INSTALLED IN-WALL BLOCKING FOR FUTURE GRAB BAR INSTALLATION. PROVIDE AND COORDINATE ADDITIONAL IN-WALL BLOCKING LOCATIONS WITH UNIT PURCHASER. COORDINATE ROUGH FRAMING DIMENSIONS WITH UNIT PURCHASER.
- EXTEND FLOOR AND WALL FINISHES BEHIND AND BENEATH KITCHEN & BATHROOM CASEWORK. ALL EXPOSED FACES OF REMOVABLE CABINETS AND END PANELS SHALL BE FINISHED TO MATCH THE FRONT FACE OF THE SAME CABINET.
- PROVIDE MIRRORS AS SHOWN IN THE PLANS AND ELEVATIONS. SEE SPECIFICATIONS FOR ALL OTHER ACCESSORIES.
- SEE FINISH SCHEDULE FOR WINDOW TREATMENTS INFORMATION.
- WATER CLOSETS WITHIN ACCESSIBLE UNITS SHALL HAVE THE FLUSH CONTROL LOCATED ON THE OPEN SIDE (AWAY FROM THE SIDE WALL).
- ALL MEP OPERABLE CONTROLS, FIXTURES, OUTLETS AND ALL OTHER RESIDENTIAL TOILET OR UNIT ACCESSORIES SHALL BE MOUNTED NO LOWER THAN 18" AFF AND 48" AFF.
- ALL APPLIANCES EXCEPT THOSE NOTED BELOW WILL BE OWNER FURNISHED. CONTRACTOR INSTALLED:
 * RANGE HOOD - PROVIDE DUCTLESS MODEL. COORD. FINISH WITH OWNER.
 * DISHWASHER (AT RM APARTMENT) - PROVIDE GE OR SIMILAR ADA COMPLIANT MODEL. COORD. FINISH WITH OWNER.
- SEE SHEET A823 FOR TUB AND SHOWER FINISH DETAILS.

STATE OF KENTUCKY APPROVAL

RCP GENERAL NOTES

- PART DESIGNATED FOR EXPOSED OVERHEAD STRUCTURE IS TO INCLUDE ALL EXPOSED COMPONENTS INCLUDING (BUT NOT EXCLUSIVE TO) DECKING, STRUCTURAL MEMBERS, MECHANICAL AND ELECTRICAL DELIVERY SYSTEMS, FIRE PROTECTION SYSTEMS (EXCLUDING SPRINKLER HEADS), AND ALL OTHER MISCELLANEOUS BUILDING SYSTEMS LOCATED OVERHEAD EACH OF THE aforementioned categories IS TO INCLUDE ANY AND ALL ASSOCIATED SUPPORTS, FASTENERS, HANGERS, STRUTS, BRACES, BRACKETS, ETC.
- LIGHT FIXTURES SHOWN TO INDICATE PROPOSED FIXTURES & GENERAL DESIGN INTENT.
- FINISHED CEILING HEIGHTS ARE MARKED FROM TOP OF FINISH FLOOR (UNLESS NOTED OTHERWISE).
- COORDINATE LOCATION OF FIXTURES WITH MECHANICAL, ELECTRICAL, PLUMBING, FIRE SUPPRESSION AND TECHNOLOGY DRAWINGS. ANY CONFLICT BETWEEN TRADES, NOTIFY ARCHITECT PRIOR TO INSTALLATION.
- FACE OF BULKHEADS ARE TO ALIGN WITH FACE OF ADJACENT WALLS TO WHICH BULKHEADS ARE PARALLEL. UNLESS NOTED OTHERWISE OR DIMENSIONED.
- ALL GYPSUM BOARD SOFFITS & CEILINGS TO BE PAINTED FLAT CEILING WHITE (UNLESS NOTED OTHERWISE).
- ALL GYPSUM SOFFITS IN FOOD SERVICE AREAS TO BE PAINTED WITH A SATIN FINISH.
- PAINT DUCTWORK INSIDE AIR GRILLES FLAT BLACK.
- CEILING GRIDS ARE CENTERED ON ROOM U.N.O. OR DIMENSIONED.
- WHERE EXIT SIGNS OCCUR OVER A DOOR OR PAIR OF DOORS, CENTER SIGN ON DOOR OPENING.
- ALL CEILING DEVICES TO BE CENTERED IN THE U.N.O.

CODED NOTE LEGEND

- ALIGN FINISHES
- OPEN TO ABOVE
- PAINT EXPOSED CEILING & BULKHEADS ABOVE WOOD CEILING SYSTEM. SEE FINISH SCHEDULE FOR COLOR.
- INTUMESCENT FIREPROOFING SHALL BE APPLIED TO:
 1) COLUMN (AS FROM LEVEL TO LEVEL)
 2) THESE BEAMS WITHIN THE LOBBY.
 BEAM ALONG GRID LINE E
 BEAM ALONG GRID F FROM GRID F TO GRID D.

CODED NOTE LEGEND

- ALIGN FINISH FACE OF WALLS.
- COORDINATE BLOCKING FOR GRAB BARS AND OTHER ACCESSORIES WITH TUB/SHOWER MFR.
- PROVIDE BLOCKING, POWER, & DATA FOR FOI TV & MOUNTING BRACKET. CONFIRM LOCATION WITH OWNER. SEE SHEET A830.
- COORDINATE FRAMING DIMENSIONS WITH SHOWER UNIT MFR.

RCP LEGEND

AC1 ACOUSTIC CEILING TYPE 1: 2x2 LAY-IN CEILING
 AC2 SUSPENDED ACOUSTIC CLOUD CEILING COLOR 1
 AC3 SUSPENDED ACOUSTIC CLOUD CEILING COLOR 2

E1 EXPOSED STRUCTURE ABOVE

G1 GYPSUM BOARD CEILING OR SOFFIT

WD1 WOOD SLAT CEILING SYSTEM
 2x2 FLUORESCENT LIGHT FIXTURE (SHADING DENOTES EMERGENCY FIXTURE)
 2x4 FLUORESCENT LIGHT FIXTURE (SHADING DENOTES EMERGENCY FIXTURE)
 1x4 FLUORESCENT LIGHT FIXTURE (SHADING DENOTES EMERGENCY FIXTURE)
 1x8 FLUORESCENT LIGHT FIXTURE (SHADING DENOTES EMERGENCY FIXTURE)

RECESSED CAN LIGHT
 SURFACE MOUNTED LIGHT
 LINEAR COVE LIGHT
 EXIT LIGHT WITH DIRECTIONAL ARROW
 EXIT LIGHT
 SUPPLY DIFFUSER
 LINEAR DIFFUSER
 EXHAUST/RETURN GRILLE
 SPEAKER
 CEILING TAG WITH HEIGHT

KEYNOTE LEGEND

KEY VALUE	KEYNOTE TEXT
10 28 00 B2	TOWEL BAR
10 28 00 C1	GRAB BAR
10 28 00 E1	FRAMED MIRROR
10 56 17	SHelf STANDARD AND COAT ROD
12 36 00 A1	SOLID SURFACE COUNTERTOP

NOTE: COORDINATE ARCHITECTURAL REFLECTED CEILING PLANS WITH THE MECHANICAL AND ELECTRICAL DRAWINGS FOR NUMBER OF, AND LOCATIONS OF, AND TYPES OF FIXTURES AND GRILLES. NOT ALL ITEMS SHOWN ON LEGEND MAY BE PRESENT IN PROJECT.

#	DATE	CHANGE DESCRIPTION

NORTHERN KENTUCKY UNIVERSITY

NEW RESIDENCE HALL
 KENTON DRIVE & CARROLL DRIVE
 HIGHLAND HEIGHTS, KY 41099

NORTHERN KENTUCKY UNIVERSITY

434 MADISON AVENUE
 COVINGTON, KY 41011

PHONE: (859) 957-1277
 FAX: (859) 957-1280

LORD AECK SARGENT
 A WATERBURY COMPANY

269 W Main St.
 Suite 500
 Lexington, KY 40507 USA
 877-929-1400
 www.lordaecksargent.com

DRAWING TITLE: **UNIT C4 (ROLL-IN)**

JANUARY 30, 2020

DRAWN BY: Author CHECKED BY: Checker

#18237

A809

BID & PERMIT SUBMITTAL

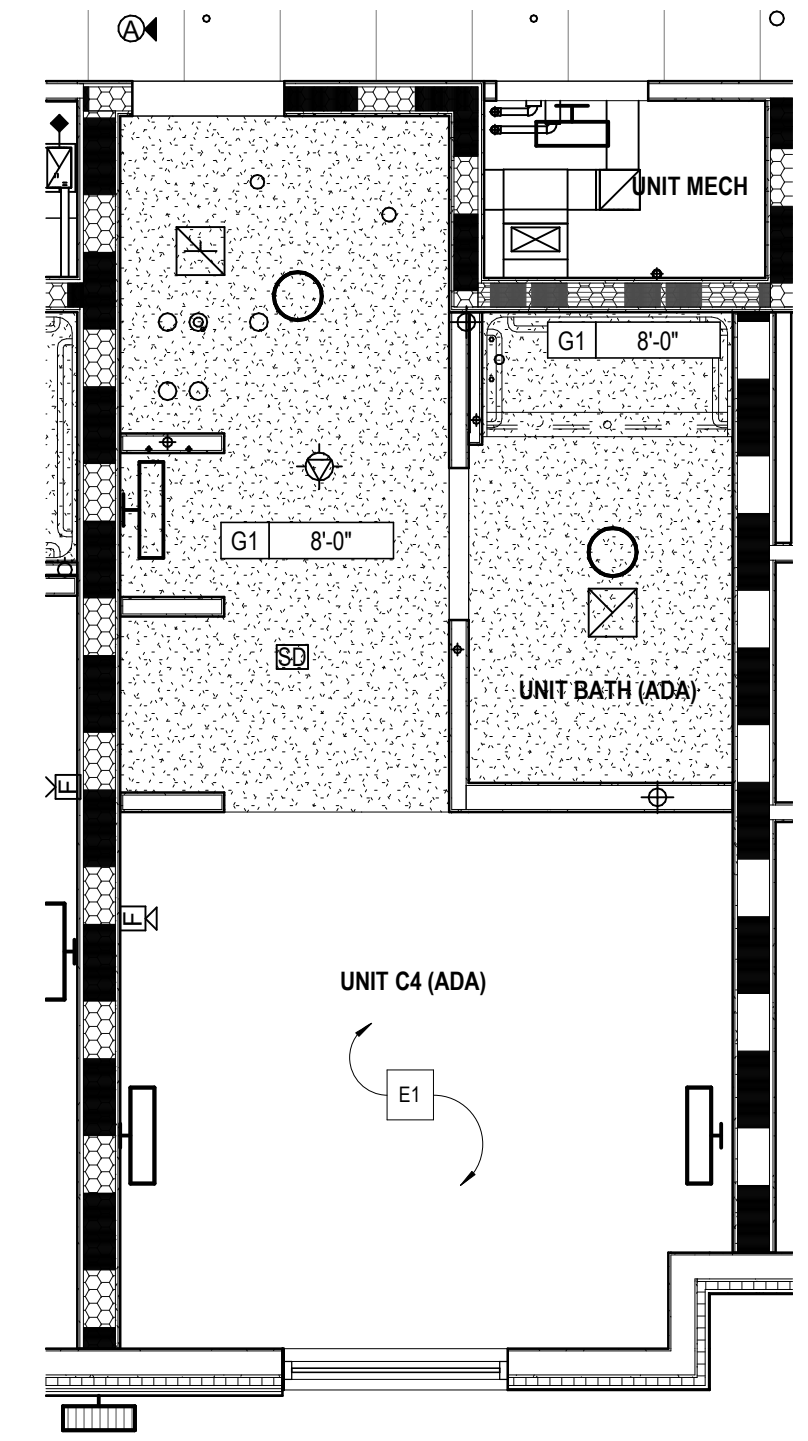

2 UNIT C4 (ACCESSIBLE UNIT W/ ROLL-IN SHOWER) - RCP
 1/4" = 1'-0"

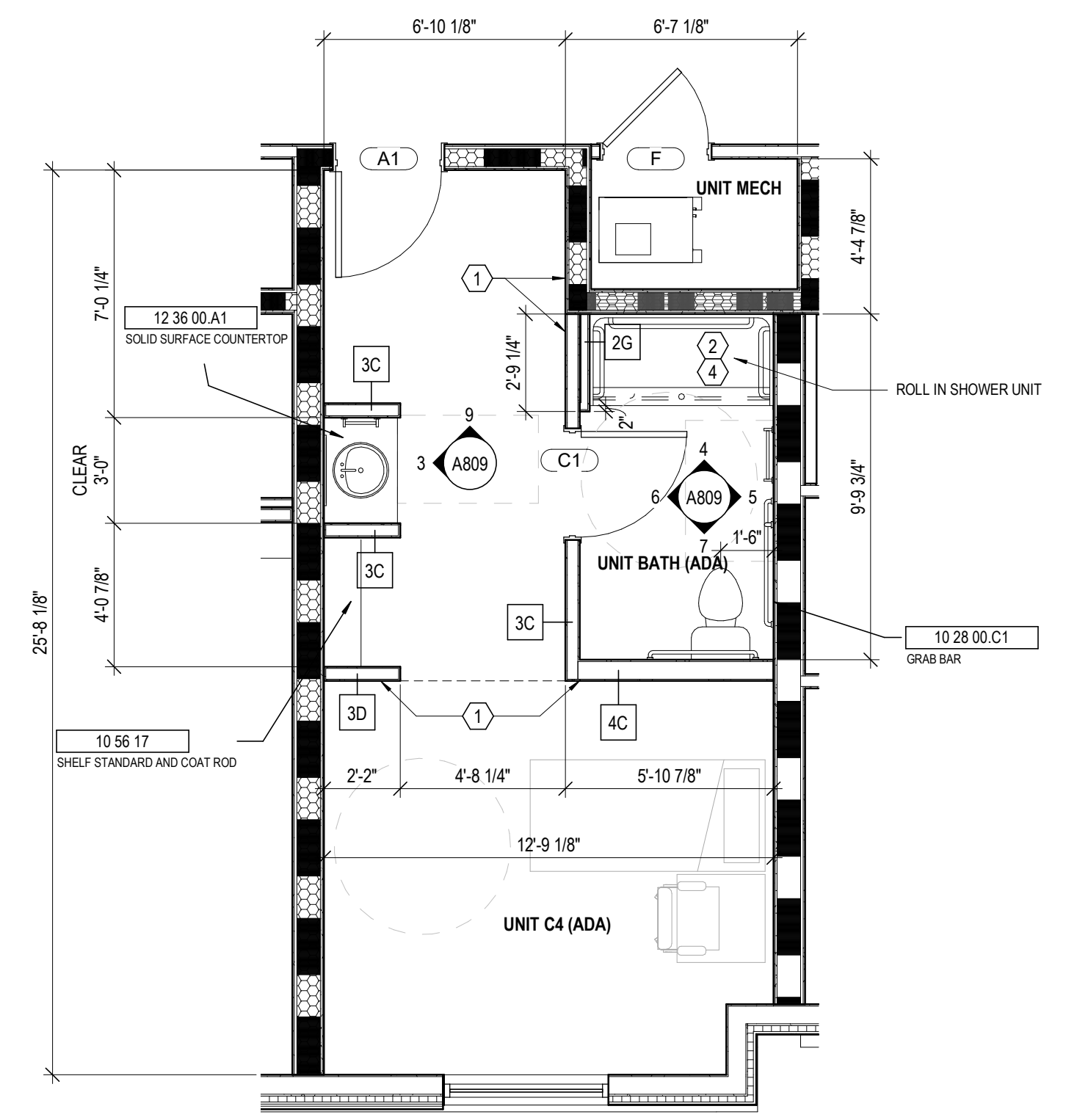

1 UNIT C4 (ACCESSIBLE UNIT W/ ROLL-IN SHOWER) - PLAN
 1/4" = 1'-0"

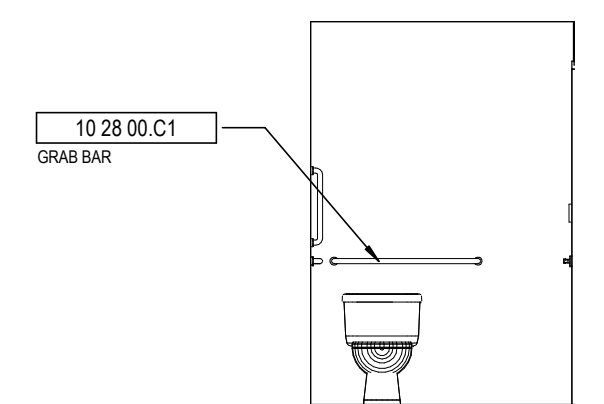

7 UNIT C4 BATH
 1/4" = 1'-0"

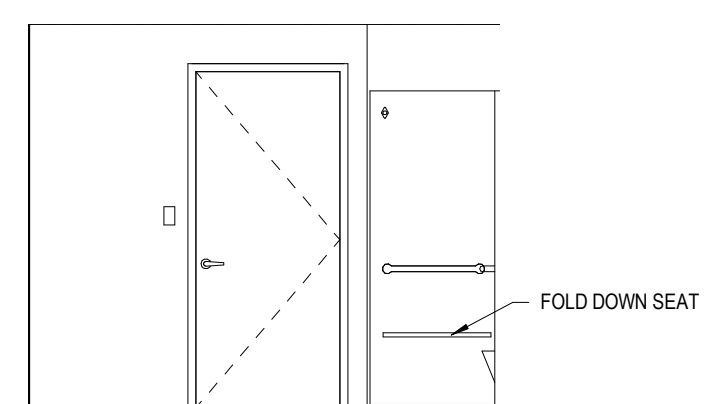

6 UNIT C4 - BATH
 1/4" = 1'-0"

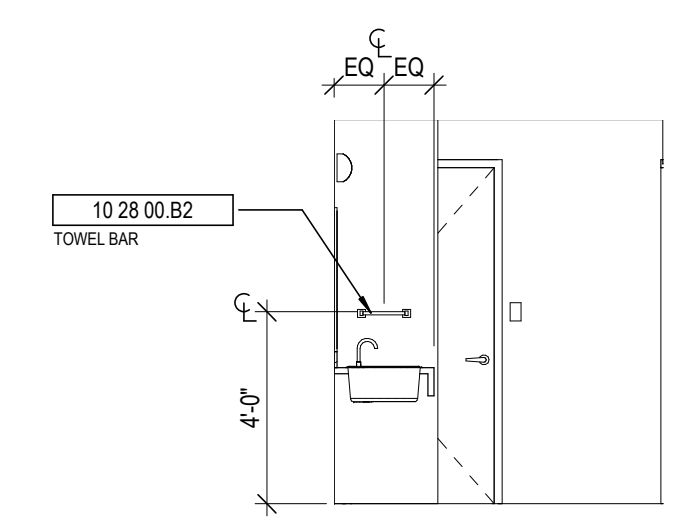

9 UNIT C4 VESTIBULE
 1/4" = 1'-0"

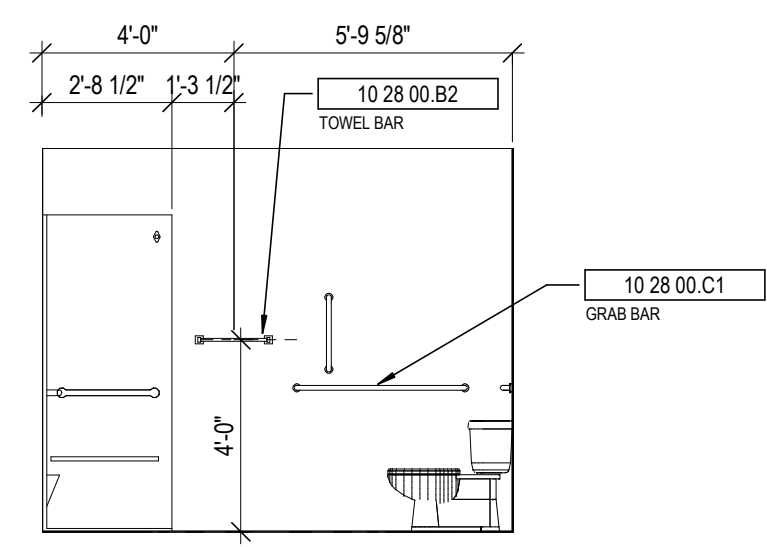

5 UNIT C4-BATH
 1/4" = 1'-0"

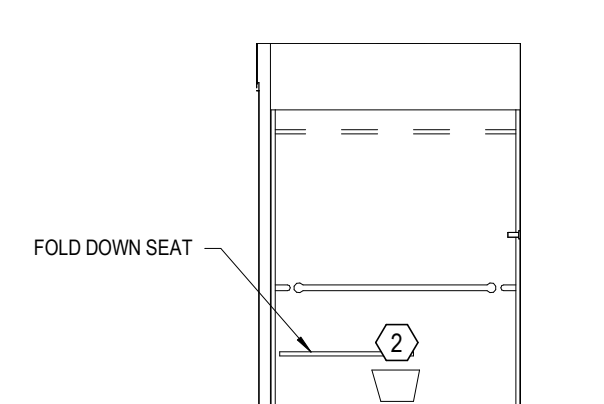

4 UNIT C4 - BATH
 1/4" = 1'-0"

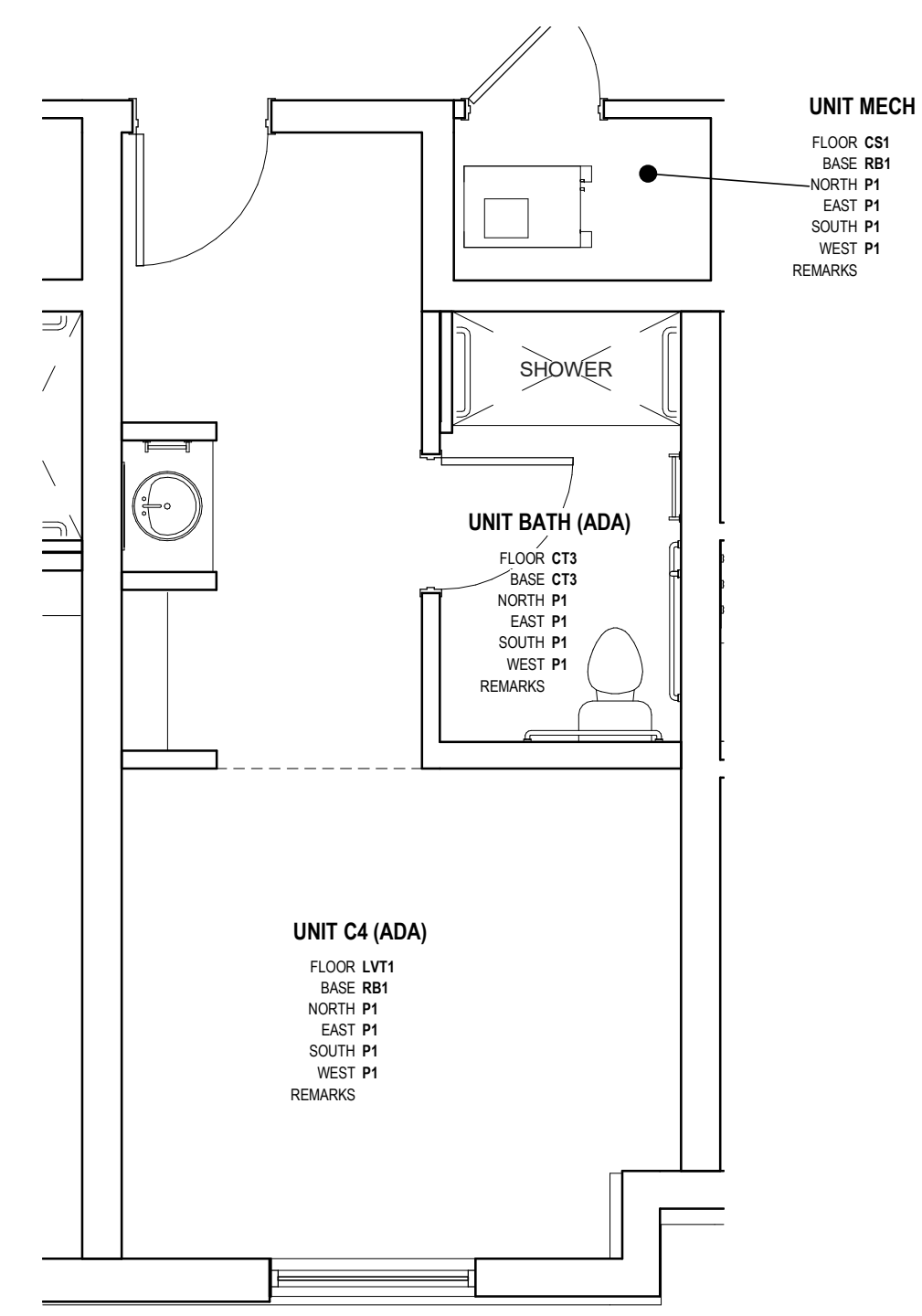

8 FINISH PLAN - UNIT C4 (ADA)
 1/4" = 1'-0"

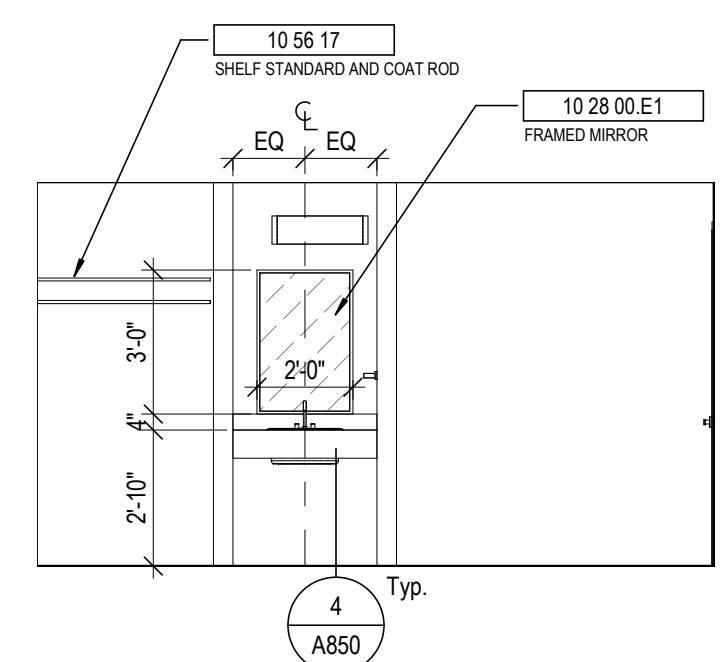

3 UNIT C4 VESTIBULE
 1/4" = 1'-0"

FINISH LEGEND

- FLOORS**
- Resilient Tile (LVT)
 LVT1: LUXURY VINYL TILE, COLOR 1
 LVT2: LUXURY VINYL TILE, COLOR 2
- Polished Concrete (PC)
 PC1: POLISHED CONCRETE, CLEAR
- Sealed Concrete (SC)
 SC1: SEALED CONCRETE, CLEAR
- Ceramic Tile (CT)
 CT3: FIELD COLOR FLOOR TILE
- BASE**
- Rubber Base (RB)
 RB1: RUBBER BASE, COLOR 1
 RB2: RUBBER BASE, COLOR 2
- WALLS**
- Ceramic Tile (CT)
 CT1: FIELD COLOR WALL TILE
 CT2: ACCENT COLOR WALL TILE
- Paint (P)
 P1: FIELD COLOR PAINT
 P2: ACCENT COLOR PAINT
 P3: ACCENT COLOR PAINT
 P4: ACCENT COLOR PAINT
 P5: ACCENT COLOR PAINT
 P6: CEILING PAINT
 P7: TRIM PAINT
 P8: UNDERSIDE OF STRUCTURE PAINT
- Acoustic Wall Panel (AWP)
 AWP1: FABRIC WRAPPED ACOUSTIC WALL PANEL
- CEILING**
- Wood Slat Ceiling (WD)
 WD-1: DECORATIVE WOOD SLAT/ GRILLE CEILING
- Acoustical Ceiling
 AC-1: SUSPENDED ACOUSTICAL CEILING TILE
 AC-2: SUSPENDED ACOUSTIC FABRIC CLOUD, COLOR 1
 AC-3: SUSPENDED ACOUSTIC FABRIC CLOUD, COLOR 2
- MISCELLANEOUS**
- Visual Display Board (VDB)
 VDB-1: GLASS MARKER BOARD
- Plastic Laminate (PL)
 PL-1: PLASTIC LAMINATE CABINETS
 PL-2: PLASTIC LAMINATE CABINETS
- Solid Surface (SS)
 SS-2: COMMON AREA RESTROOM COUNTERTOP

GENERAL NOTES - ENLARGED PLANS

- ALL DIMENSIONS ARE TO FACE OF FINISH (UNLESS NOTED OTHERWISE).
- HINGE SIDE OF DOORS LOCATED 4" FROM NEAREST WALL U.N.O.
- SEE FINISH SCHEDULE FOR ADDITIONAL INFORMATION OF LOCATIONS AND TYPES OF FINISH MATERIALS.
- SEE STRUCTURAL DRAWINGS FOR LOCATIONS OF ALL STEEL REINFORCING IN WALL & FLOOR CONSTRUCTION.
- COORDINATE TRUSS LAYOUT SPACING AND BRACING DESIGN WITH MEP LAYOUTS PRIOR TO FABRICATION. PROVIDE COORDINATION DRAWINGS TO ARCHITECT. FRAMING CONTRACTOR SHALL COORDINATE TRUSS FRAMING OFFSETS AS REQUIRED TO ACCOMMODATE SANITARY LINES AND OTHER MEP EQUIPMENT FIXTURES.
- EXTERIOR WALL ASSEMBLIES VARY. REFER TO BUILDING PLAN SHEETS - A100 SERIES - FOR EXTERIOR WALL, DOOR, AND WINDOW CONDITIONS.
- SEE ELEVATIONS AND STRUCTURAL DRAWINGS FOR LOCATIONS OF EXPANSION & CONTROL JOINTS. CONTRACTOR SHALL PROVIDE ADDITIONAL INTERIOR CONTROL JOINTS AS REQUIRED TO COMPLY WITH MAXIMUM SPACING REQUIREMENTS IN SPECIFICATIONS AND NATIONAL MASONRY INSTITUTE. SEE DETAILS ON G207.
- RESIDENTIAL UNITS. REQUIREMENTS FOR ACCESSIBLE UNITS & ANSI TYPE B SHALL BE SATISFIED AS UNIT TYPES ARE INDICATED ON THIS SHEET.
- SEE SHEETS G200 FOR TYPICAL CLEARANCE REQUIREMENTS AT BATHROOMS AND KITCHENS.
- SEE SHEET G201 FOR TYPICAL MOUNTING HEIGHTS OF PLUMBING FIXTURES, TOILET ACCESSORIES, AND BLOCKING. SEE PLUMBING DRAWINGS FOR EXACT DIMENSIONS REQUIRED.
- RESIDENTIAL UNIT TYPES:
 *ACCESSIBLE UNITS:
 THE CC 117.1 REQUIREMENTS FOR "ACCESSIBLE UNITS" SHALL BE PROVIDED ON LEVELS 1-4 PER THE UNIT DESIGNATIONS SHOWN IN THE DRAWINGS.
 *TYPE B UNITS:
 THE CC 117.1 REQUIREMENTS FOR "TYPE B UNITS" SHALL BE PROVIDED ON EACH LEVEL FOR EACH UNIT NOT ALREADY DESIGNATED AS "ACCESSIBLE UNIT".
- PROVIDE WOOD BLOCKING IN ALL UNITS TO MOUNT MILLWORK, MEP DEVICES, AND ALL FIXTURES.
- PROVIDE WOOD BLOCKING IN ALL UNITS FOR BOTH FUTURE & CURRENT GRAB BARS AT TOILET AND SHOWER LOCATIONS. WHERE PRE-ASSEMBLED SHOWER UNITS ARE INSTALLED, THEY SHALL INCLUDE FACTORY INSTALLED IN-UNIT BLOCKING FOR FUTURE GRAB BAR INSTALLATION. PROVIDE AND COORDINATE ADDITIONAL IN-WALL BLOCKING LOCATIONS WITH UNIT PURCHASER. COORDINATE ROUGH FRAMING DIMENSIONS WITH UNIT PURCHASER.
- EXTEND FLOOR AND WALL FINISHES BEHIND AND BENEATH KITCHEN & BATHROOM CASEWORK. ALL EXPOSED FACES OF REMOVABLE CABINETS AND END PANELS SHALL BE FINISHED TO MATCH THE FRONT FACE OF THE SAME CABINET.
- PROVIDE MIRRORS AS SHOWN IN THE PLANS AND ELEVATIONS. SEE SPECIFICATIONS FOR ALL OTHER ACCESSORIES.
- SEE FINISH SCHEDULE FOR WINDOW TREATMENTS INFORMATION.
- WATER CLOSETS WITHIN ACCESSIBLE UNITS SHALL HAVE THE FLUSH CONTROL LOCATED ON THE OPEN SIDE (AWAY FROM THE SIDE WALL).
- ALL MEP OPERABLE CONTROLS, FIXTURES, OUTLETS AND ALL OTHER RESIDENTIAL TOILET OR UNIT ACCESSORIES SHALL BE MOUNTED NO LOWER THAN 18" AFF AND 48" AFF.
- ALL APPLIANCES EXCEPT THOSE NOTED BELOW WILL BE OWNER FURNISHED, CONTRACTOR INSTALLED:
 * RANGE HOOD - PROVIDE DUCTLESS MODEL. COORD. FINISH WITH OWNER.
 * DISHWASHER (AT RM APARTMENT) - PROVIDE GE OR SIMILAR, ADA COMPLIANT MODEL. COORD. FINISH WITH OWNER.
- SEE SHEET A823 FOR TUB AND SHOWER FINISH DETAILS.

STATE OF KENTUCKY APPROVAL

STATE OF KENTUCKY APPROVAL

RCP GENERAL NOTES

- PAIN DESIGNATED FOR EXPOSED OVERHEAD STRUCTURE IS TO INCLUDE ALL EXPOSED COMPONENTS INCLUDING (BUT NOT EXCLUSIVE TO) DECKING, STRUCTURAL MEMBERS, MECHANICAL AND ELECTRICAL DELIVERY SYSTEMS, FIRE PROTECTION SYSTEMS (EXCLUDING SPRINKLER HEADS), AND ALL OTHER MISCELLANEOUS BUILDING SYSTEMS LOCATED OVERHEAD. EACH OF THE FOREMENTIONED CATEGORIES IS TO INCLUDE ANY AND ALL ASSOCIATED SUPPORTS, FASTENERS, HANGERS, STRUTS, BRACES, BRACKETS, ETC.
- LIGHT FIXTURES SHOWN TO INDICATE PROPOSED FIXTURES & GENERAL DESIGN INTENT.
- FINISHED CEILING HEIGHTS ARE MARKED FROM TOP OF FINISH FLOOR (UNLESS NOTED OTHERWISE).
- COORDINATE LOCATION OF FIXTURES WITH MECHANICAL, ELECTRICAL, PLUMBING, FIRE SUPPRESSION AND TECHNOLOGY DRAWINGS. ANY CONFLICT WITH TRADES, NOTIFY ARCHITECT PRIOR TO INSTALLATION.
- FACE OF BULKHEADS ARE TO ALIGN WITH FACE OF ADJACENT WALLS TO WHICH BULKHEADS ARE PARALLEL. UNLESS NOTED OTHERWISE OR DIMENSIONED.
- ALL GYPSUM BOARD SOFFITS & CEILINGS TO BE PAINTED FLAT CEILING WHITE (UNLESS NOTED OTHERWISE).
- ALL GYPSUM SOFFITS IN FOOD SERVICE AREAS TO BE PAINTED WITH A SATIN FINISH.
- PAINT DUCTWORK INSIDE AIR GRILLES FLAT BLACK.
- CEILING GRIDS ARE CENTERED ON ROOM U.N.O. OR DIMENSIONED.
- WHERE EXIT SIGNS OCCUR OVER A DOOR OR PAIR OF DOORS, CENTER SIGN ON DOOR OPENING.
- ALL CEILING DEVICES TO BE CENTERED IN T.E. U.N.O.

CODED NOTE LEGEND

- ALIGN FINISHES
- OPEN TO ABOVE
- PAINT EXPOSED CEILINGS & BULKHEADS ABOVE WOOD CEILING SYSTEM. SEE FINISH SCHEDULE FOR COLOR.
- INTUMESCENT FIREPROOFING SHALL BE APPLIED TO:
 1) COLUMN AS FROM LEVEL 00 TO LEVEL EL 02
 2) THESE BEAMS WITHIN THE LOBBY.
 BEAM ALONG GRID LINE E
 BEAM ALONG GRID F FROM GRID F TO GRID D.

CODED NOTE LEGEND

- ALIGN FINISH FACE OF WALLS.
- COORDINATE BLOCKING FOR GRAB BARS AND OTHER ACCESSORIES WITH TUB/SHOWER MFR.
- PROVIDE BLOCKING, POWER, & DATA FOR FOVI TV & MOUNTING BRACKET. CONFIRM LOCATION WITH OWNER. SEE SHEET A930.
- COORDINATE FRAMING DIMENSIONS WITH SHOWER UNIT MFR.

RATED WALL LEGEND

- 1 HOUR FIRE RATED PARTITION TO DECK
- 2 HOUR FIRE RATED PARTITION TO DECK

KEYNOTE LEGEND

KEY VALUE	KEYNOTE TEXT
10 28 00 B2	TOWEL BAR
10 28 00 E1	FRAMED MIRROR
10 56 17	SHELF STANDARD AND COAT ROD
12 36 00 A1	SOLID SURFACE COUNTERTOP
22 40 00 B3	PRE-FABRICATED SHOWER STALL

FINISH LEGEND

- FLOORS**
- Resilient Tile (LVT)
 - LVT1: LUXURY VINYL TILE, COLOR 1
 - LVT2: LUXURY VINYL TILE, COLOR 2
 - Polished Concrete (PC)
 - PC1: POLISHED CONCRETE, CLEAR
 - Sealed Concrete (SC)
 - SC1: SEALED CONCRETE, CLEAR
 - Ceramic Tile (CT)
 - CT3: FIELD COLOR FLOOR TILE
 - BASE**
 - Rubber Base (RB)
 - RB1: RUBBER BASE, COLOR 1
 - RB2: RUBBER BASE, COLOR 2
 - WALLS**
 - Ceramic Tile (CT)
 - CT1: FIELD COLOR WALL TILE
 - CT2: ACENT COLOR WALL TILE
 - Paint (P)
 - P1: FIELD COLOR PAINT
 - P2: ACENT COLOR PAINT
 - P3: ACENT COLOR PAINT
 - P4: ACENT COLOR PAINT
 - P5: ACENT COLOR PAINT
 - P6: CEILING PAINT
 - P7: TRIM PAINT
 - P8: UNDERSIDE OF STRUCTURE PAINT
 - Acoustic Wall Panel (AWP)
 - AWP1: FABRIC WRAPPED ACOUSTIC WALL PANEL
 - CEILING**
 - Wood Slat Ceiling (WD)
 - WD-1: DECORATIVE WOOD SLAT/ GRILLE CEILING
 - Acoustical Ceiling
 - AC-1: SUSPENDED ACOUSTICAL CEILING TILE
 - AC-2: SUSPENDED ACOUSTIC FABRIC CLOUD, COLOR 1
 - AC-3: SUSPENDED ACOUSTIC FABRIC CLOUD, COLOR 2
 - MISCELLANEOUS**
 - Visual Display Board (VDB)
 - VDB-1: GLASS MARKER BOARD
 - Plastic Laminate (PL)
 - PL-1: PLASTIC LAMINATE CABINETS
 - PL-2: PLASTIC LAMINATE CABINETS
 - Solid Surface (SS)
 - SS-2: COMMON AREA RESTROOM COUNTERTOP

RCP LEGEND

- AC1 ACOUSTIC CEILING TYPE 1: 2x2 LAY-IN CEILING
- AC2 SUSPENDED ACOUSTIC CLOUD CEILINGS COLOR 1
- AC3 SUSPENDED ACOUSTIC CLOUD CEILINGS COLOR 2
- E1 EXPOSED STRUCTURE ABOVE
- G1 GYPSUM BOARD CEILING OR SOFFIT
- WD1 WOOD SLAT CEILING SYSTEM
- 2x2 FLUORESCENT LIGHT FIXTURE (SHADING DENOTES EMERGENCY FIXTURE)
- 2x4 FLUORESCENT LIGHT FIXTURE (SHADING DENOTES EMERGENCY FIXTURE)
- 1x4 FLUORESCENT LIGHT FIXTURE (SHADING DENOTES EMERGENCY FIXTURE)
- 1x8 FLUORESCENT LIGHT FIXTURE (SHADING DENOTES EMERGENCY FIXTURE)
- RECESSED CAN LIGHT
- SURFACE MOUNTED LIGHT
- LINEAR COVE LIGHT
- EXIT LIGHT WITH DIRECTIONAL ARROW
- EXIT LIGHT
- SUPPLY DIFFUSER
- LINEAR DIFFUSER
- EXHAUST/RETURN GRILLE
- SPEAKER
- CEILING TAG WITH HEIGHT

NOTE: COORDINATE ARCHITECTURAL REFLECTED CEILING PLANS WITH THE MECHANICAL AND ELECTRICAL DRAWINGS FOR NUMBER OF, AND LOCATIONS OF, AND TYPES OF FIXTURES AND GRILLES. NOT ALL ITEMS SHOWN ON LEGEND MAY BE PRESENT IN PROJECT.

#	DATE	CHANGE DESCRIPTION

NORTHERN KENTUCKY UNIVERSITY
 NEW RESIDENCE HALL
 KENTON DRIVE & CARROLL DRIVE
 HIGHLAND HEIGHTS, KY 41099
 FOR
NORTHERN KENTUCKY UNIVERSITY

MOODY-NOLAN
 434 MADISON AVENUE
 COVINGTON, KY 41011
 PHONE: (859) 957-1277
 FAX: (859) 957-1280

LORD AECK SARGENT
 A WATERBURY COMPANY
 269 W Main St.
 Suite 500
 Lexington, KY 40507 USA
 877-929-1400
 www.lordaecksargent.com

DRAWING TITLE:
UNIT D1

JANUARY 30, 2020
 DRAWN BY: Author
 CHECKED BY: Checker
 #18237
A810
 BID & PERMIT SUBMITTAL

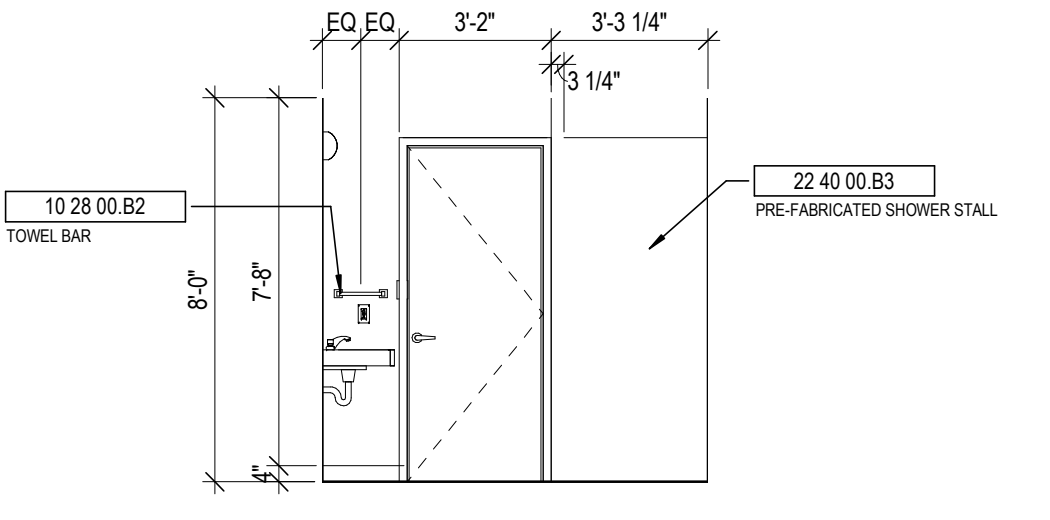

6 UNIT D1-BATH
 1/4" = 1'-0"

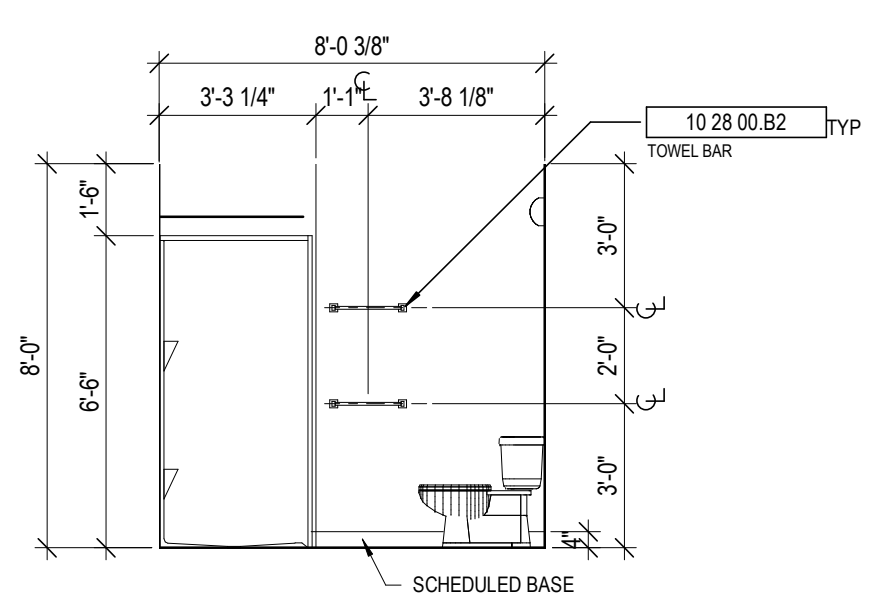

5 UNIT D1 - BATH
 1/4" = 1'-0"

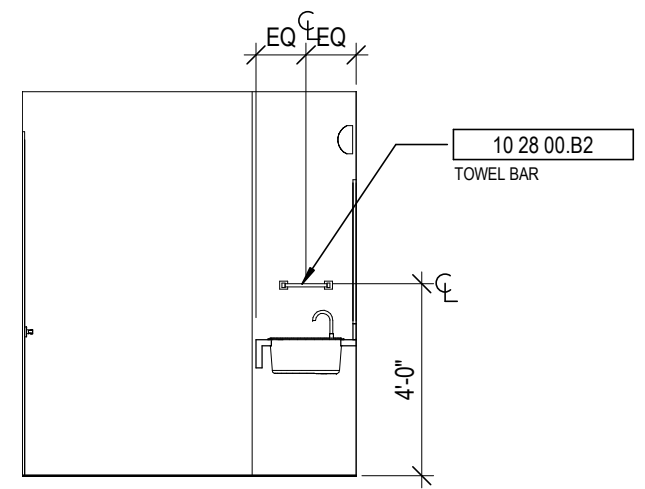

8 UNIT D1 VESTIBULE
 1/4" = 1'-0"

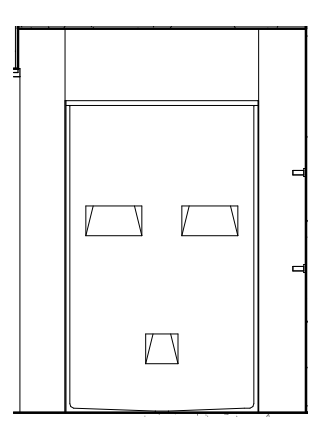

4 UNIT D1 - BATH
 1/4" = 1'-0"

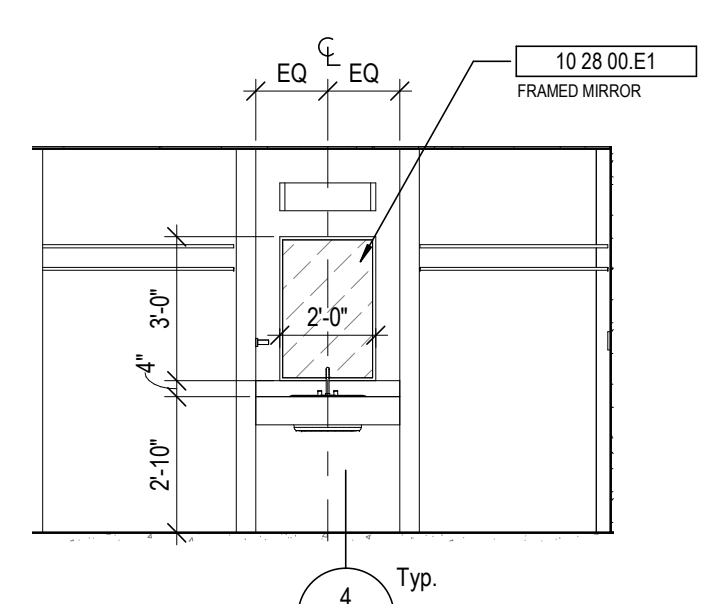

3 UNIT D1 VESTIBULE
 1/4" = 1'-0"

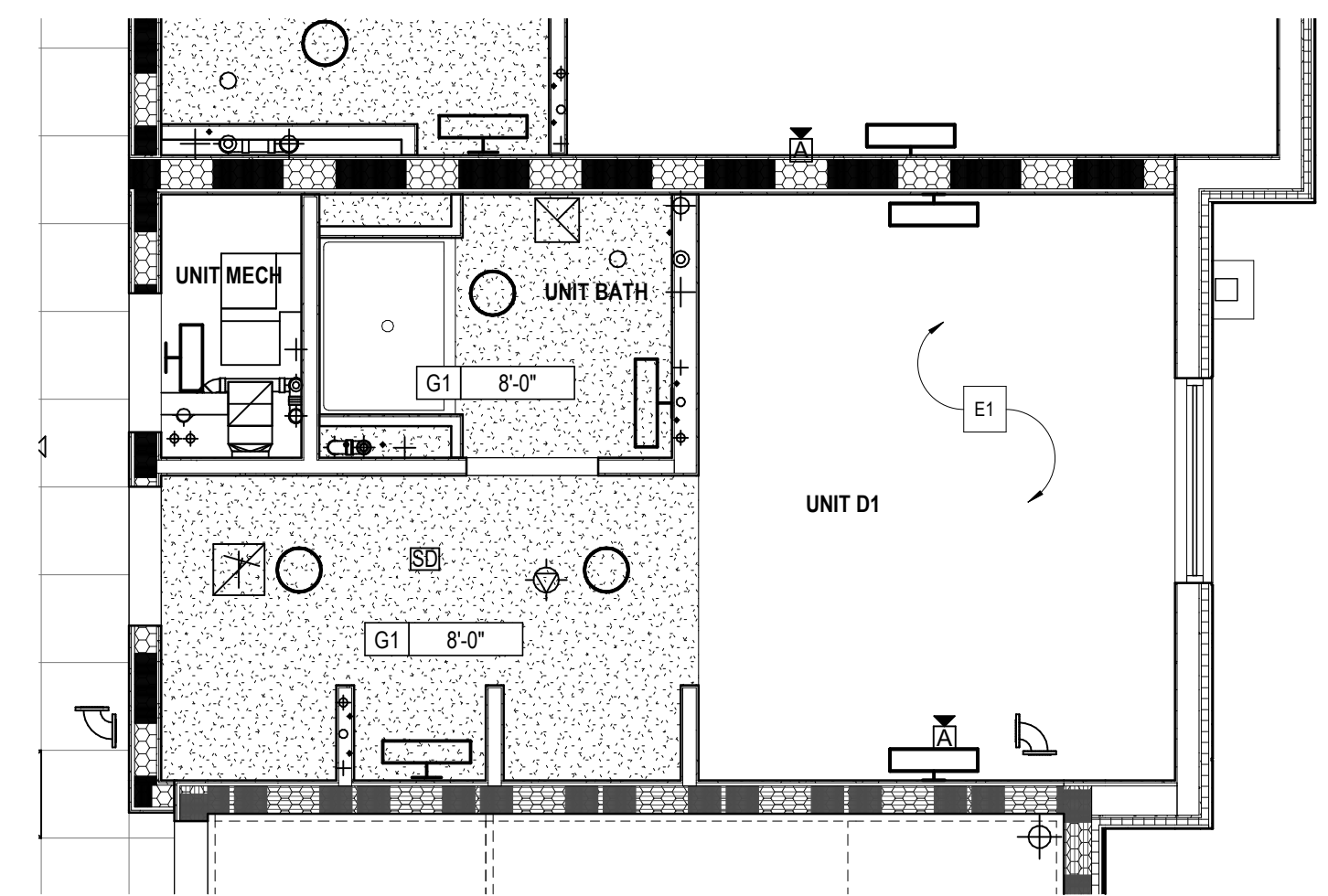

2 UNIT D1 - RCP
 1/4" = 1'-0"

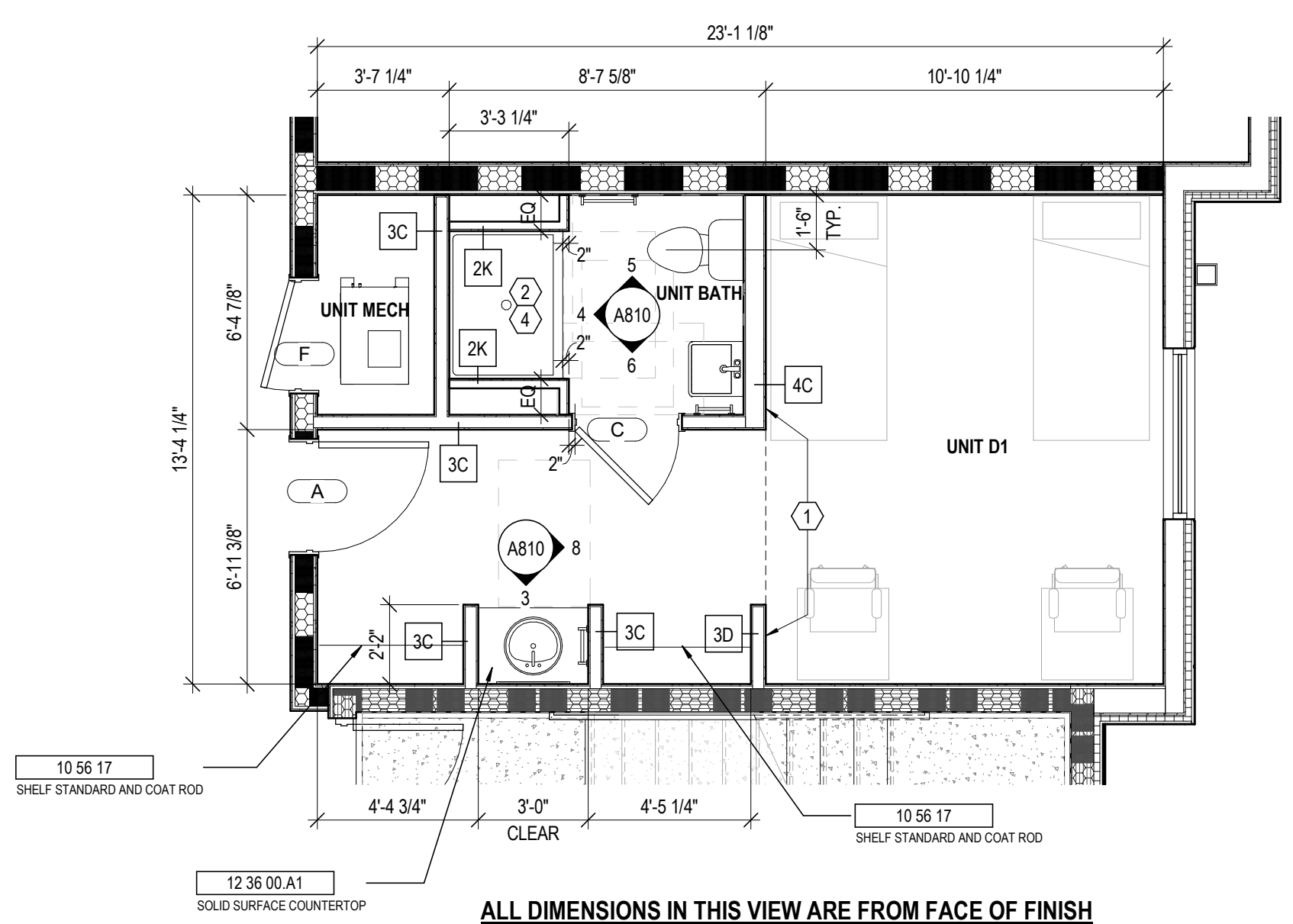

1 UNIT D1 - PLAN
 1/4" = 1'-0"

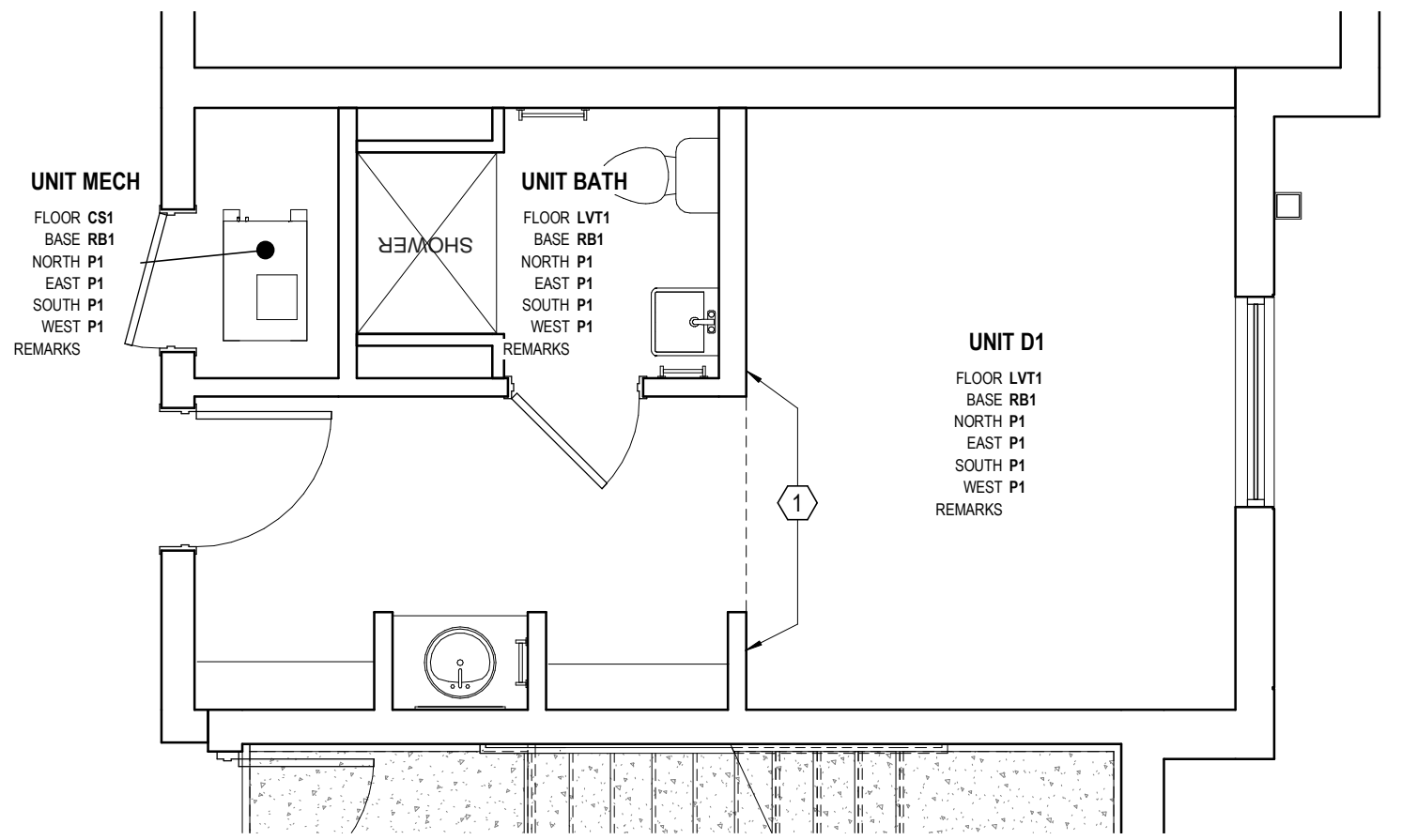

7 FINISH PLAN - UNIT D1
 1/4" = 1'-0"